Hi-Way

nineteen fifty-five

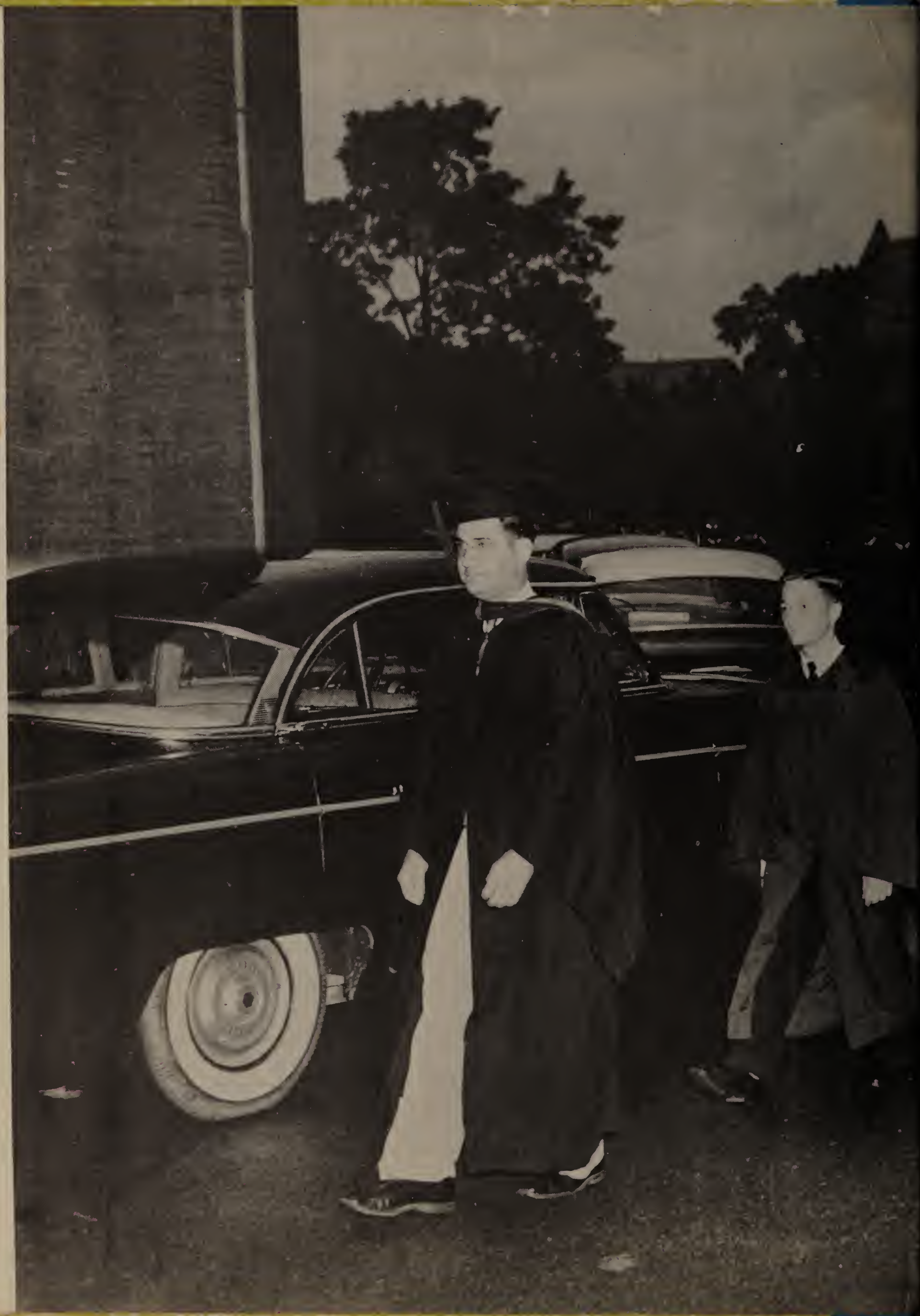

Coming into the stretch was still a drive . . .

ut '55 always had the Drive

as you'll read in the . . .

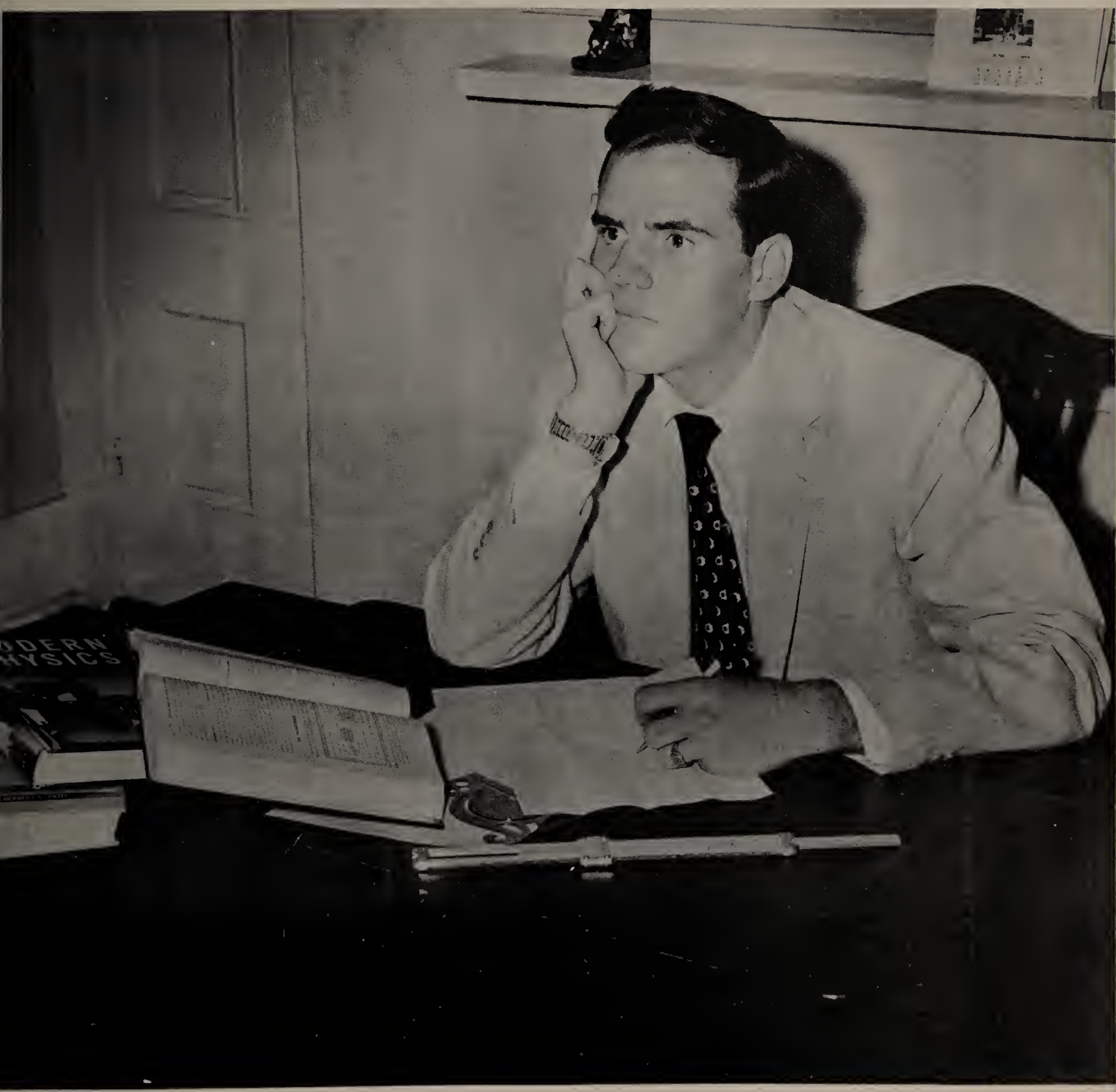

LIKEABLE TOM REGAN typifies the drive of '55. Tom was a quiet fellow with a warm pleasant smile. He spoke only when necessary and when he spoke he said something. Tom had the drive and '55 is only too pleased to let him set the pace for '55 doings in this book.

Hi-Way for 1955

Malden Catholic High School

EDITOR-IN-CHIEF: WILLIAM JOSEPH KEARNEY '55

ASSISTANT EDITOR: JOHN JOSEPH GEANEY '55

Malden 48, Massachusetts

Dedicated to our new Pastor

FATHER JOSEPH LEONARD, our new pastor, gives the Blessing at the termination of the Mass of the Holy Ghost on the opening day for '55.

On Friday, July 23, Archbishop Cushing appointed Reverend Joseph J. Leonard to succeed the deceased Msgr. Fletcher as pastor of the Immaculate Conception Parish.

Ordained on June 3, 1920, by Bishop Anderson the new pastor served at St. Columkille's Brighton, St. Agnes, Belmont, Our Lady of Lourdes, Beachmont and Saint John's Church, Cambridge. November 7, 1944 found Father being appointed parish priest at Saint Mary's Church in Chelmsford and on June 16, 1947 he was made pastor of Saint Theresa's Church in Revere.

Since his installation as pastor Father has guided M.C. men in their spiritual and mental lives. It was he who inaugurated the monthly confession before First Friday — a gesture most appreciated by all. While not forgetting Monsignor Fletcher, who was our spiritual inspiration for three years, we welcome Father Leonard and hope that his stay will be both long and fruitful.

PRIESTLY DUTY — Father Leonard distributes Holy Communion to M.C. students.

'55 has the drive.

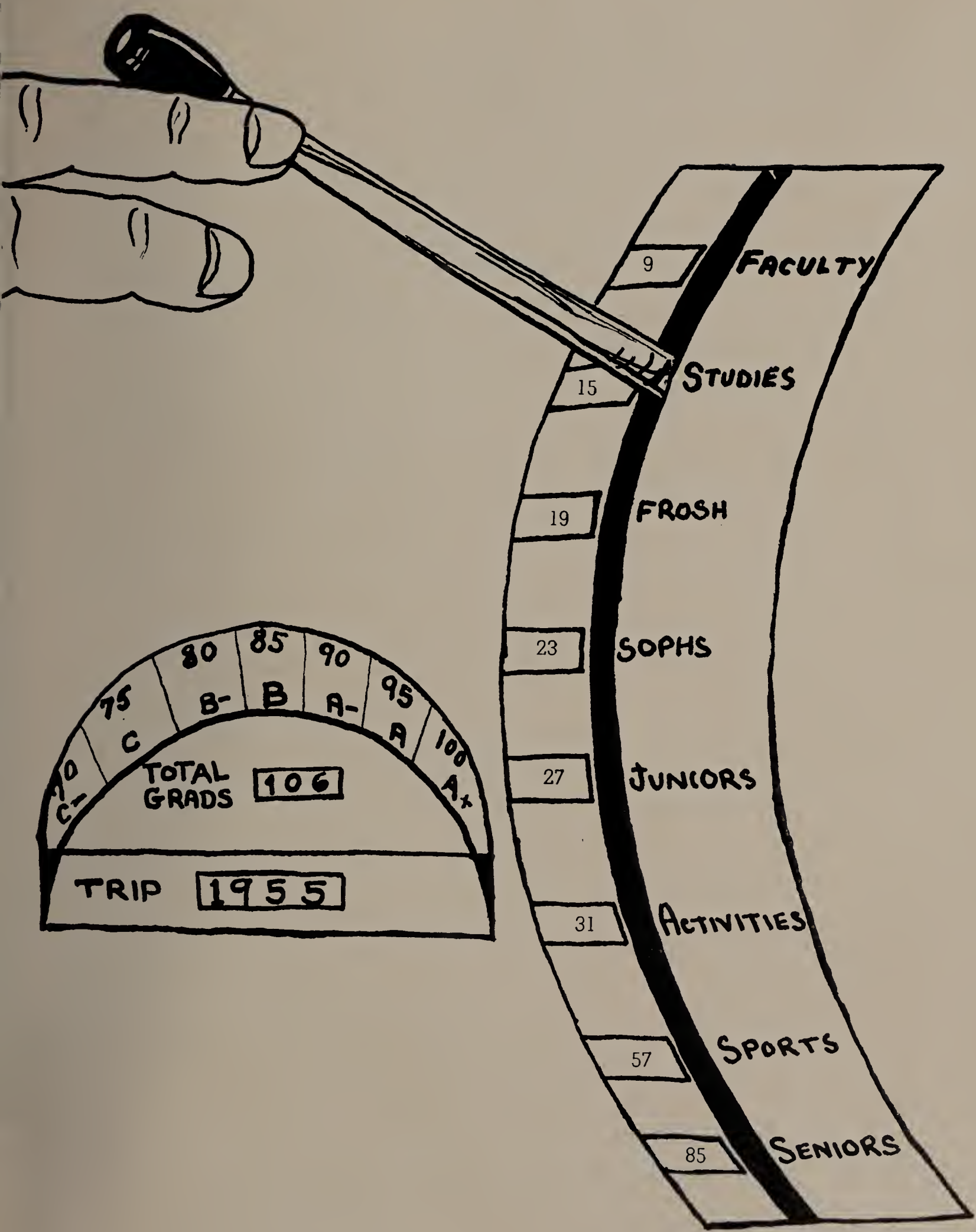

'55's drive included

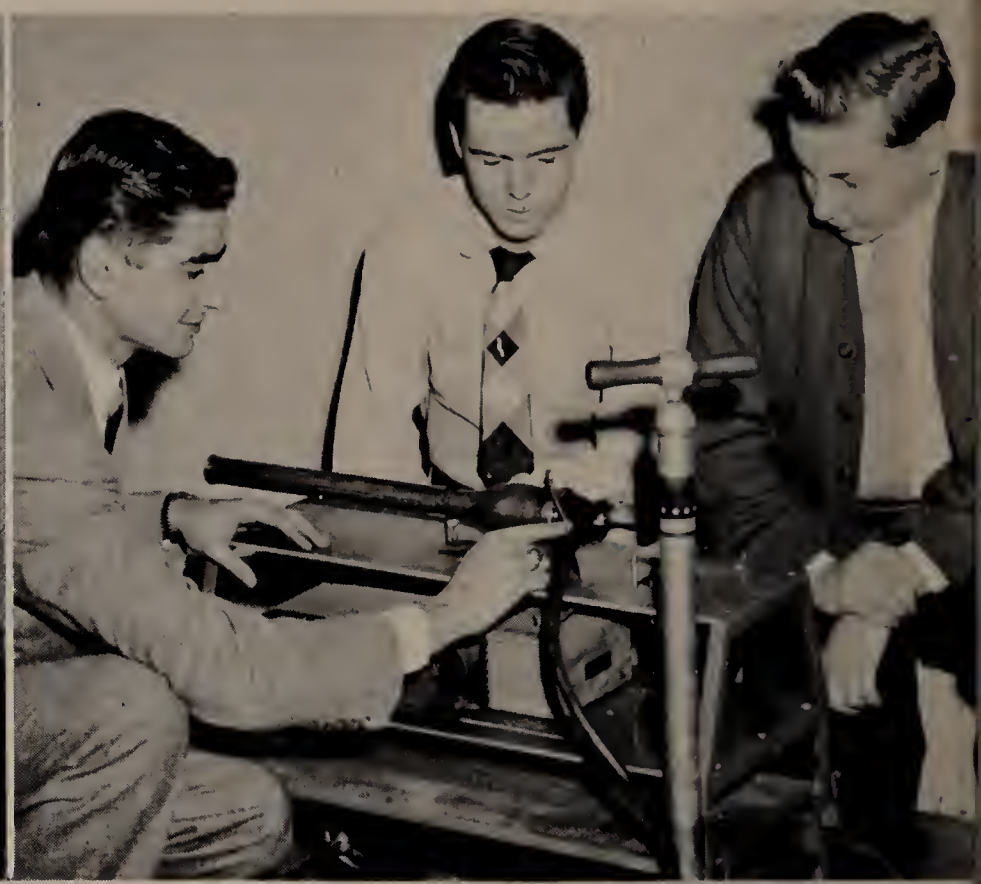

THE MASS OF THE HOLY GHOST opened '55's final year.

LOTS OF DRIVE — '55 had drive from the very beginning of the year. Here are some of them whooping it up at an outdoor rally in September.

JET DRIVE — G.E. representative, Leo Vandoren, explains the jet principle to Cottle and Perry, when G. E's House of Magic visited M.C.

DRIVERS — Teachers Crimlisk, Coleman and Valway plan the year's work for '55.

regular and extracurricular endeavors . . .

In arranging for a catch motive for their senior year at Malden Catholic the class of '55 arrived at " '55 has the DRIVE". This was aptly chosen and followed down to the very last day.

Members of '55 spear-headed both the football and baseball teams to league titles. Seniors dominated in all school activities such as the play, newspaper, yearbook, debating, oratory, and orchestra. Scholastically '55 was in there all the way as they had a goodly representation on the honor roll. Probably '55's greatest evidence of their DRIVE and love for M.C. was exemplified by 4C which turned in over $726.00 to lead the school in the annual program drive.

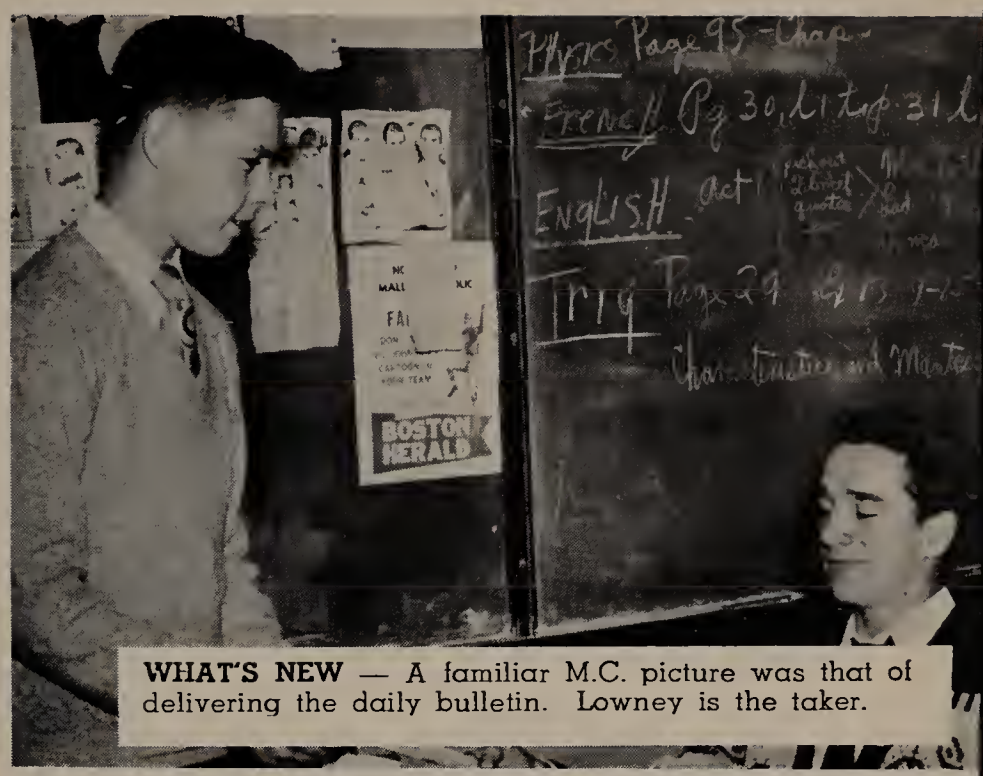

WHAT'S NEW — A familiar M.C. picture was that of delivering the daily bulletin. Lowney is the taker.

CONGRATULATIONS — Monsignor Carroll and Tom Lane of the C.Y.O. present Larry Keohane his medal for coming in first in the high jump in the C.Y.O. meet.

CHOW TIME — McGrath, Cronin, Meagher, Coye, Cronin, McDermott and Doonan are munching away at lunch time.

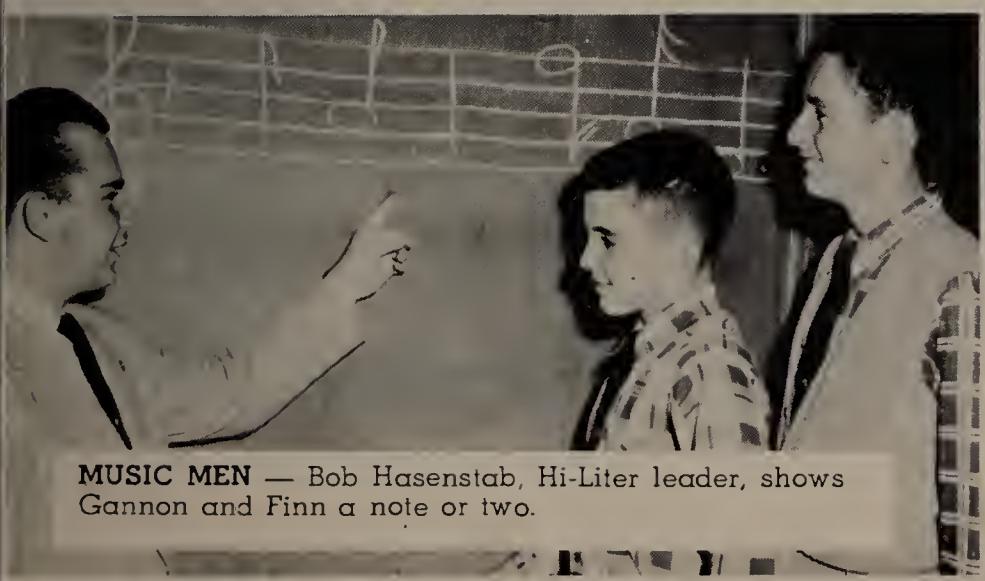

MUSIC MEN — Bob Hasenstab, Hi-Liter leader, shows Gannon and Finn a note or two.

SNOWBIRDS — Hasenstab had lots of friends when ever he had his car.

and was very successful in all.

HELPING OUT in the office were Anderson, Ferzoco, Allard and Heerter (not shown).

KEARNEY for once in his four years at M.C. had no trouble getting his lunch. Johnny Mallon and Mr. Joe are the eager salesmen.

MAINTENANCE MAN was custodian Jim Donovan.

WALKING GHOSTS, who represent the victims in "Arsenic and Old Lace", take a bow.

FACULTY

The Faculty drove us in '55.

Brother Lambert and his teaching staff

With a finesse accentuated by a humor all his own Brother Lambert directed Malden Catholic in this one of its greatest years 1955. Be it directly or indirectly conneced with the school Brother was present extolling the school when the time called — accepting its praises when extended. And who of '55 can ever forget the man who stepped in during our junior year and accepted the duties inflicted upon a superior. Or who can forget the way that Brother stood behind us whether it was win or lose, and had a story to match every incident.

NEWCOMERS Dave Allard and John Doyle check in with Brother Lambert for opening day.

guided '55 in its all-out drive . . .

Mr. John Crimlisk
Problems of Democracy, History, Algebra, J.V. Football

Mr. John Coleman
History, J.V. Football

Father Joseph Deacon
Spiritual Director

Brother Earl, C.F.X.
Religion, Guidance, Latin, Sodality, Jaricot Club, Don Savio Club

along the highways to successful

Brother Evangelus, C.F.X.

Physics, Trig, Solid Geometry, Hi-Way, Alumni, Campus Store

Brother Firmin, C.F.X.

Religion, History, Algebra, Athletic Director, Baseball Coach

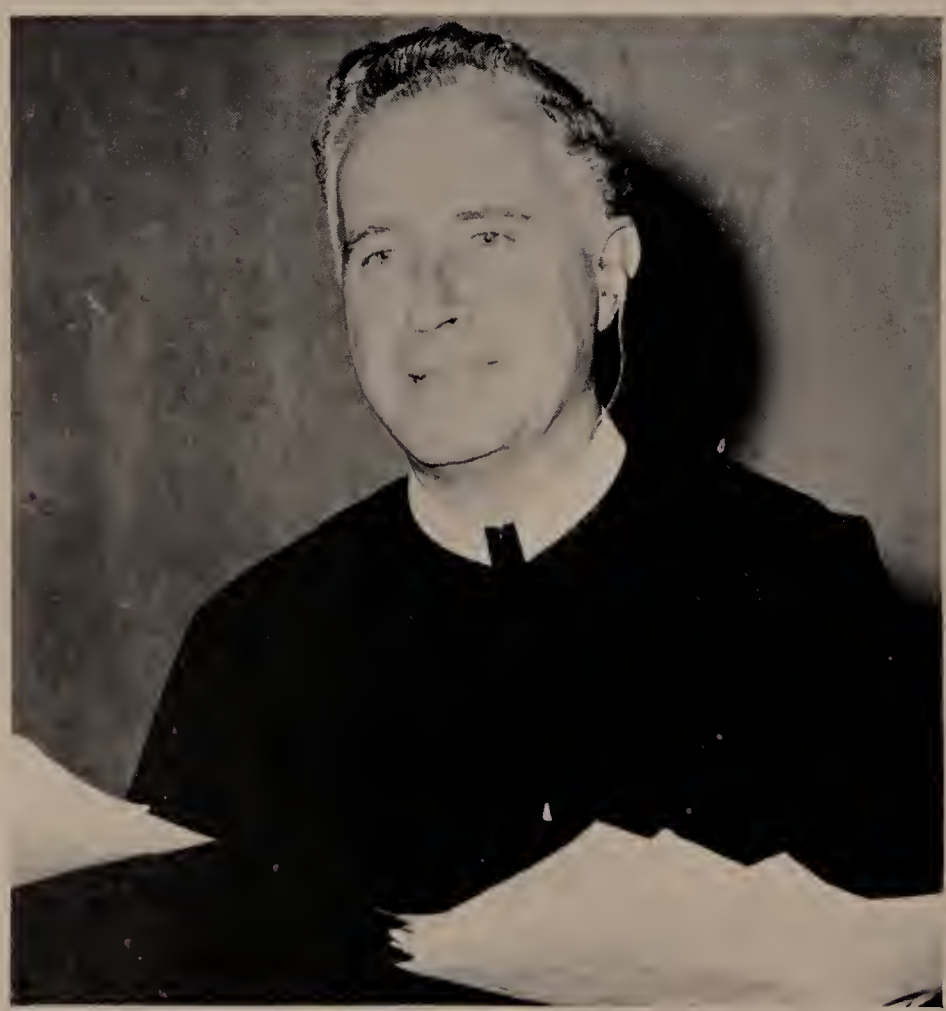

Brother Michael, C.F.X.

Religion, English, Hi-Lite, Ushers

Brother Nelson, C.F.X.

Religion, Latin, Prom, Dances

living by word and example . . .

Brother Servanus, C.F.X.
Religion, Geometry, Algebra, Hi-Liters

Brother Quentin, C.F.X.
Religion, Chemistry, Assistant Principal

Mr. Arthur Sweeney
History, English, French, Librarian

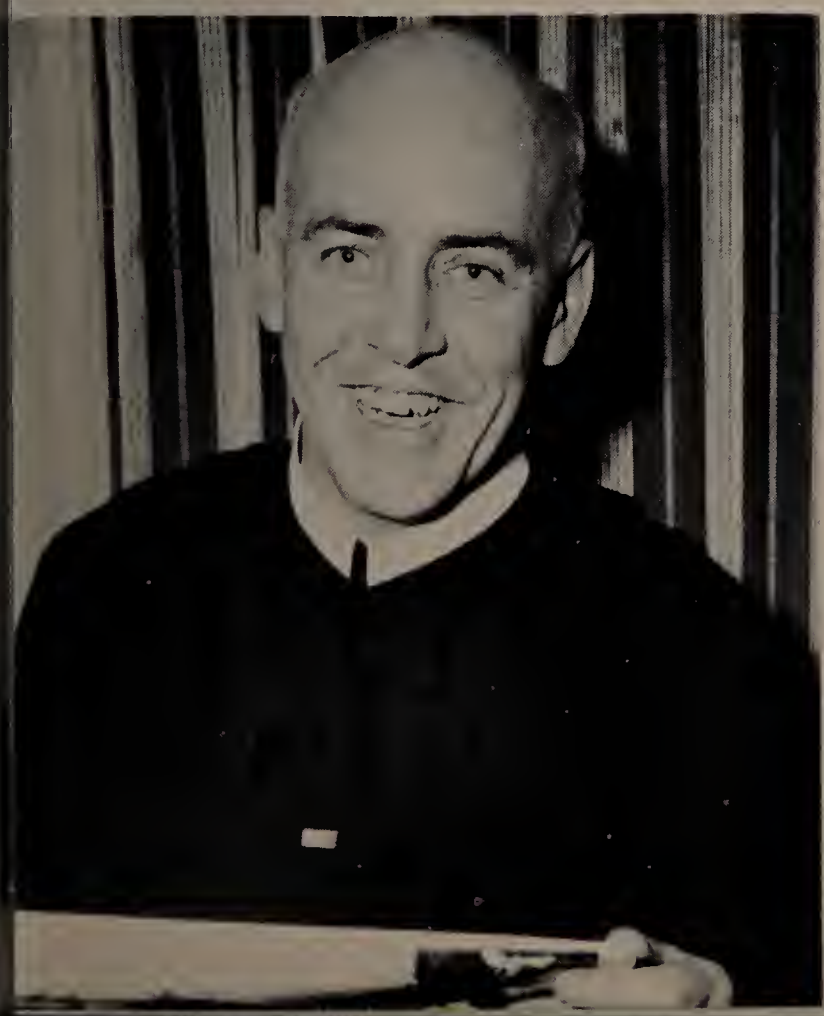

Brother Simeon, C.F.X.
Religion, French, English, Debating, Oratory, Dramatics

and '55 thanks each and all.

Brother Valens, C.F.X.
Religion, Biology, Assistant Athletic Director, J.V. Basketball

Mr. H. Leonard Valway
English

Mr. James Zanor
French, English, Librarian

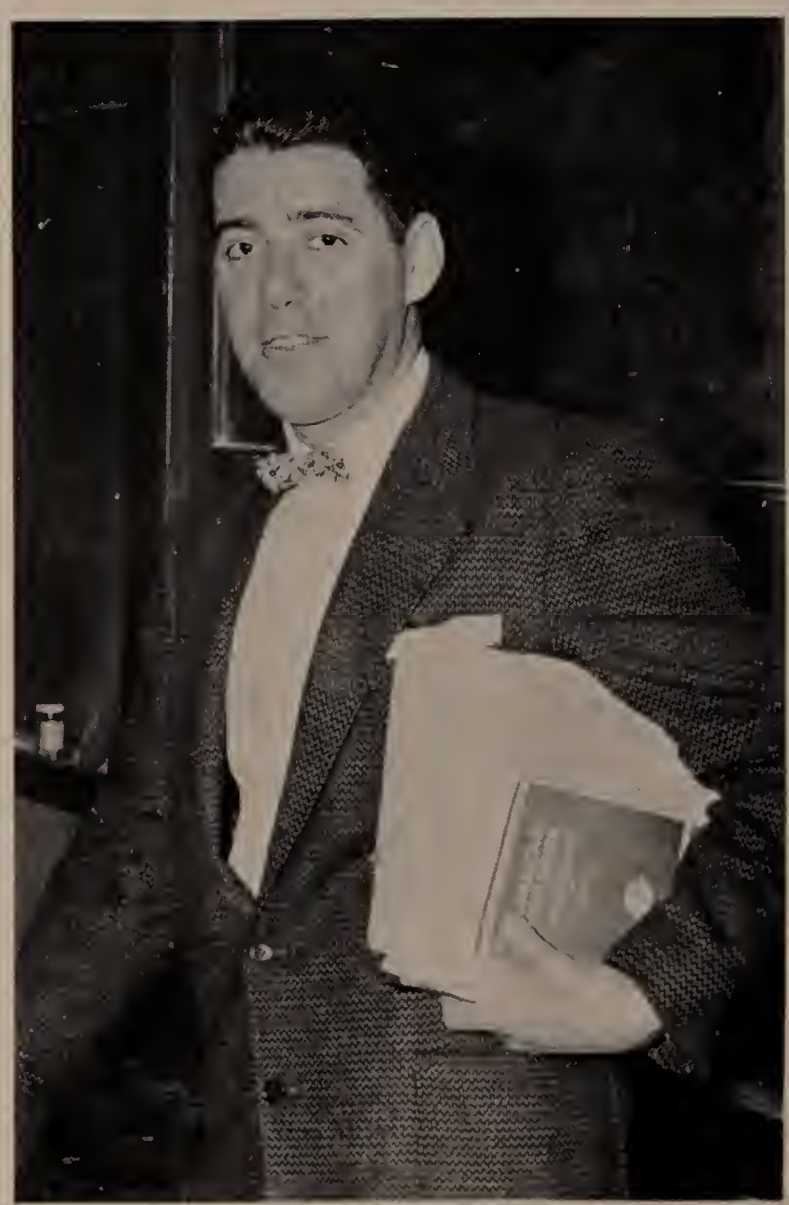

STUDIES

We had the drive to study in '55.

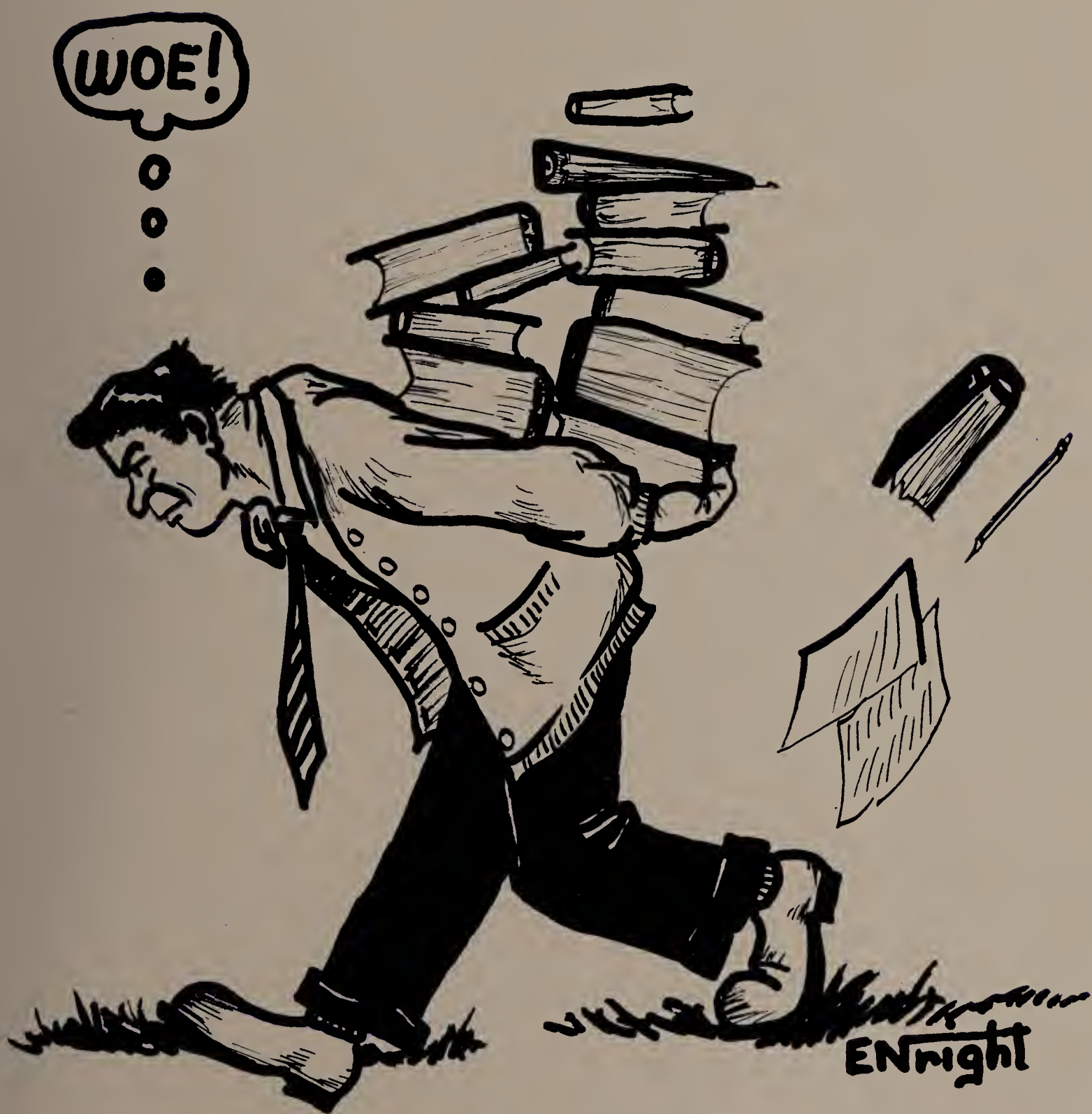

We may not have always had the drive

CLEVER CHAPS — Dick Doonan explains to Norm LaBossiere what the slide rule is all about. Of course, Jim Malone and Dick Abbott, who are holding the rule, are real pros at this.

BRAINS — Alan Clark and Bob Rice are the geniuses shown here inspecting their mathematical efforts which are some of the regular solids of Solid Geometry.

SCHOLARS — A group of seniors look over the answers to a weekly quiz.

MEETING THE RETREAT MASTER. who is Father Hartigan from St. John's Seminary are Renzullo, Mulkerin, Crowley, Thalen and Bergen.

for studying but we developed . . .

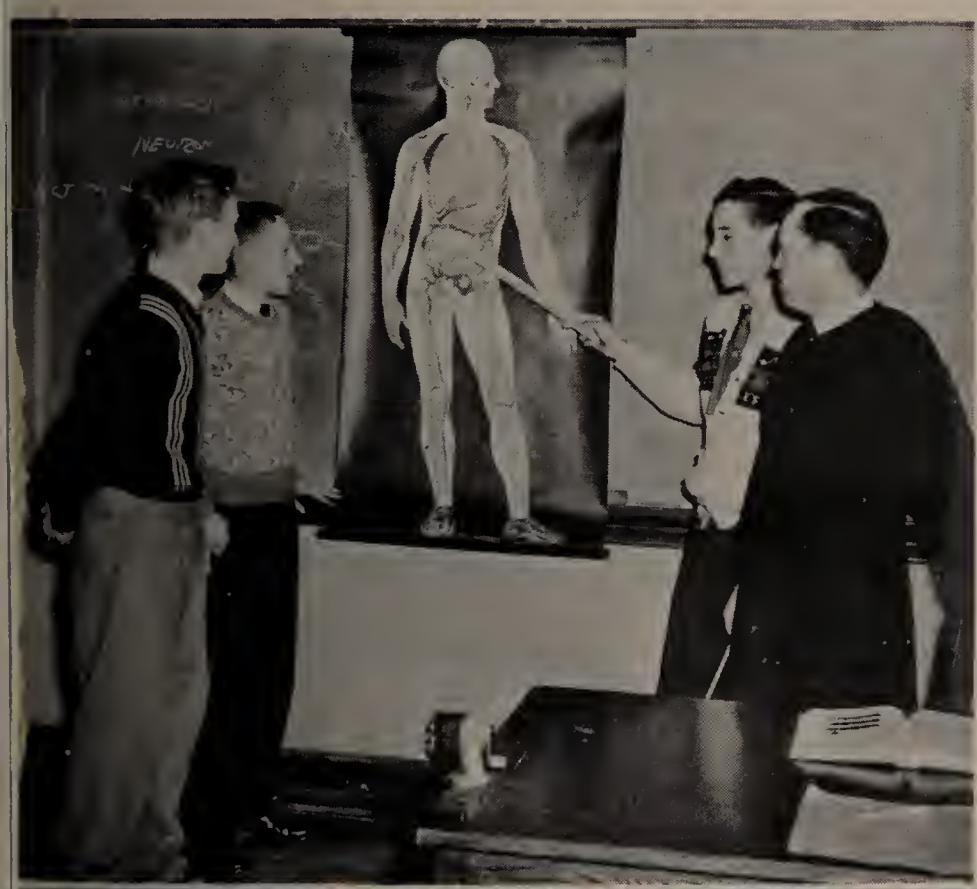

WHAT'S COOKING? — Chem students of Brother Quentin include Duff, Marshall, Ryan, Gleason, Benedetto and Pelosi.

WHAT'S DIGESTING? — McSweeney briefs Hannon, Cooke and Brother Valens on the small intestine.

WHAT'S THE PROBLEM? — Senior physicists Coleman, Chisholm, Villa and Rice work on a Physics problem.

WHAT'S THE ANSWER? — Gannon gives Bowser and Seeley the answer to a Geom problem in Brother Servanus's class.

it in '55 and we got to like it.

YOU — Carl Tricca knew Brother Nelson's Latin question, hence the smile, Swan, Hoffman, Lally and Forti are among the scholars.

THEN YOU — Pratt explains a fraction problem to Mucci and Shaughnessey with Brother Firmin observing the process.

DAVY CROCKETT — Maybe Conway would like to say Davy Crockett, but Murphy and Harrington don't encourage him in Mr. Coleman's class.

PARLEZ-VOUS — Daley and Flynn explain the pronouns to Mr. Zanor.

FRESHMEN

The Freshmen admired our drive in '55

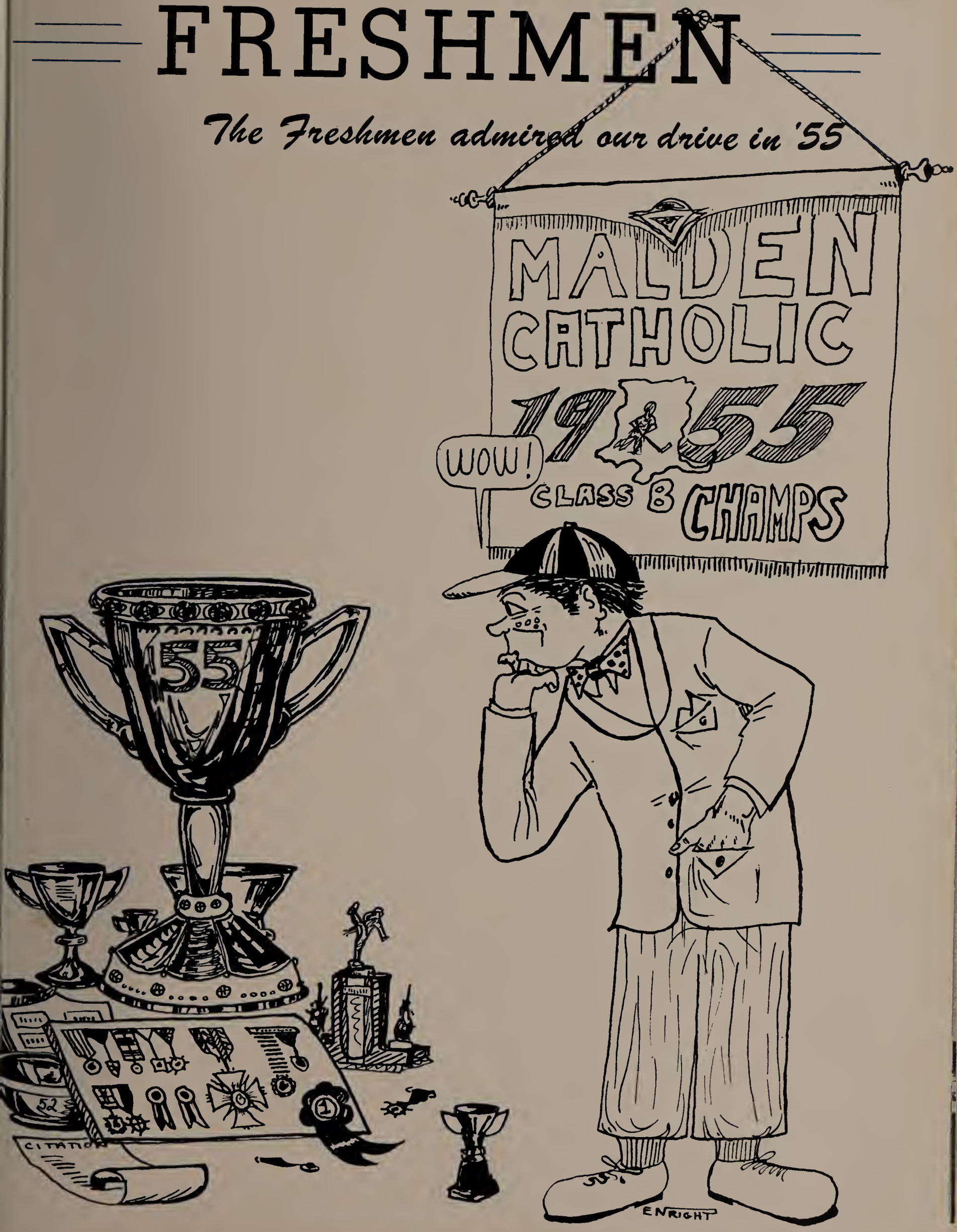

We ourselves of '55 admired the

FRESHMEN A

First Row: J. DelCheccolo, W. Cloherty, T. Crowley, B. Kimball, C. Fitzgerald, R. Conley.

Second Row: P. Gillespie, J. Duff, T. Harrington, L. Hallisey, J. Noonan, J. Gray.

Third Row: J. Sheehan, B. Halpin, M. Mamos, J. Naughler, D. Tribble, G. Murphy.

Fourth Row: J. Slattery, T. Church, J. O'Leary, D. Berry, R. Couture, J. Cunningham, R. Gill, C. McCarthy.

Fifth Row: J. Doonan, J. Shea, M. Keely, T. Hopkinson, A. MacDonald, R. Griffin,

Sixth Row: W. Cosgrove, J. Denning, F. Bryan, R. Burke.

Seventh Row: E. Sullivan, J. Kennedy. E. Connolly, J. Cox.

Inside dope — Roberts, Lind, Shea Gillespie and Fitzgerald get the real info from Brother Michael in his Freshman A Class.

Freshmen for their drive and hope . . .

FRESHMAN B

First Row: W. Dunn, R. Rosdahl, D. Nazzaro, B. Curcio, D. McNiff, T. Casey.

Second Row: J. Stanley, G. Dunn, R. Kelliher, D. Callahan, D. Carroll, F. Crennan.

Third Row: A. Lamphier R. Tramandozzi, G. Rufo, E. Shaughnessey, N. Brigandi, T. Shediac.

Fourth Row: D. Pratt, T. Foley, R. Collari, P. Smith, T. Magner, J. O'Neil.

Fifth Row: G. Kendall, B. Smith, C. Buglissi, F. Kelley, D. McCabe, E. Lynch, J. McHale, M. Kilduff, T. Barr, J. Higgins.

Sixth Row: B. Mackey, T. Crosby, J. Holley, D. Whittemore, J. Shaughnessey, E. Henneberry, R. DiTrapano, F. Mucci.

HAPPY LEADERS — Brother Firmin's homeroom officers — Magner, Holley, Keeley and Tramandozzi — were no worry warts.

that they will never lose it.

Everyone got into the act when the call went out for the I C officers. Here is Brother Nelson's homeroom — the only class in the school where there is no protocol.

FRESHMEN C

First row: W. Cavalieri, E. Sullivan, I. Sbraccia, W. Perry, H. Dennehy, B. Donovan, S. Forti.

Second row: J. Foden, P. Muollo, P. DeVita, C. Dunne, G. Polcari, W. Pucci, R. McDonough.

Third row: J. Dennehy, T. Maskewich, T. Sacco, M. Murray, D. Crawford, J. Lucey.

Fourth row: P. Barry, C. Tricca, G. Tully, P. Duff, T. Lally, H. Coye, K. Breen.

Fifth row: R. Campbell, K. Galvin, M. Dennehy, P. Hoffman, C. Gillis, D. Brandano, R. Halliss.

Sixth row: D. Swan, K. Dorrance, H. Whittier, R. Breslin, J. Cafferty.

Seventh row: G. Finn, G. Mack, E. Moll.

SOPHOMORES

The Sophs showed us drive in '55.

The Sophs kept up their drive in '55

CONGRATULATIONS — Homeroom teacher Mr. Coleman praises John Breen on being the highest in patron ads, while officers McDougal, Higgins and Connolly beam approval.

SOPHOMORE A

First row: P. Lynn, R. Connolly, T. Byrnes, P. Tarantino, J. Flynn, T. Conway.

Second row: J. Breen, M. Lodico, L. Musto, J. King, W. Foley, D. Boraks.

Third row: J. Murphy, J. Collins, G. Mavrides, J. Crowley, J. Keane, E. Caffey.

Fourth row: V. Cosco, J. Mullin, D. Campbell, S. Amirault, J. Clancy, J. Coleman.

Fifth row: A. Centore, J. Hurley, G. Walsh, J. Keegan, J. Ryan, J. MacDougall.

Sixth row: P. Gillooly, D. Leonard, R. Heenan, J. Dunn, R. Rosdahl, P. Harrington.

Seventh row: J. Higgins, J. Keegan, D. MacDonald, V. Agostino.

as they grew in knowledge

Talking over plans for a big deal with Brother Valens are the homeroom officers Driscoll, Ricupero and Sullivan.

SOPHOMORE B

First Row: C. Driscoll, Wm. Greene, B. O'Connell, D. B. O'Connell, D. Rimmer, L. Bell, J. Devir.

Second row: G. Doonan, B. Donahue, J. Goggin, F. Gray, R. Pothier, J. O'Brien, J. McSweeney.

Third row: R. Champion, R. Meagher, T. Greene, R. Lilley, P. Foster, E. Ricupero, K. Hannon.

Fourth row: G. Smith, Wm. Cahill, T. Reynolds, R. DeVeer, N. Hasenstab, Wm. Peterson, J. Sheehan.

Fifth row: D. Phelan, F. Augusta, P. Riley, J. Collins, J. Koslowski.

Sixth row: G. Callahan, R. O'Brien, J. Murphy, R. Sullivan, M. Hurley, J. Conroy, J. Sullivan, A. Petto.

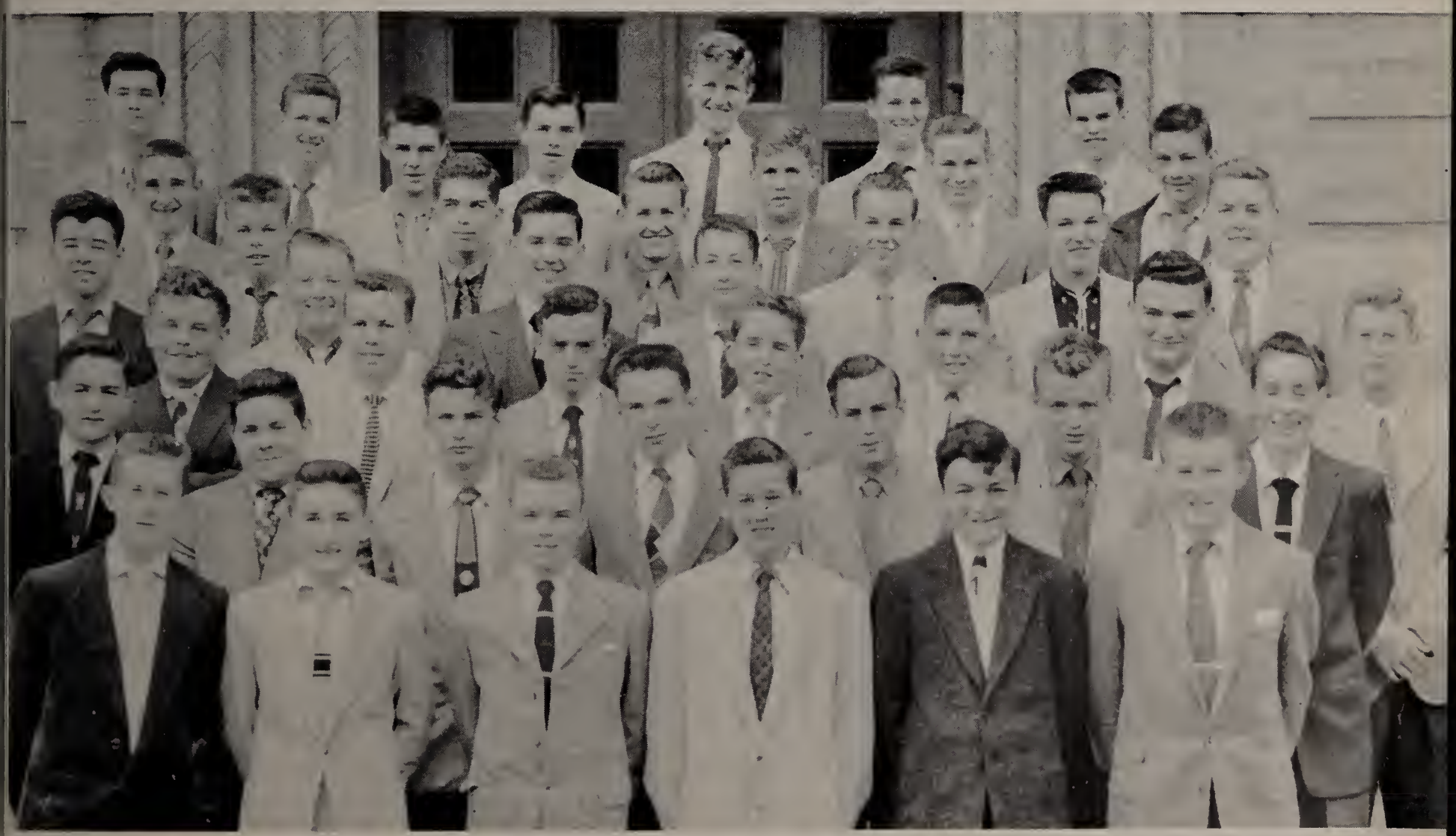

and stature during the year.

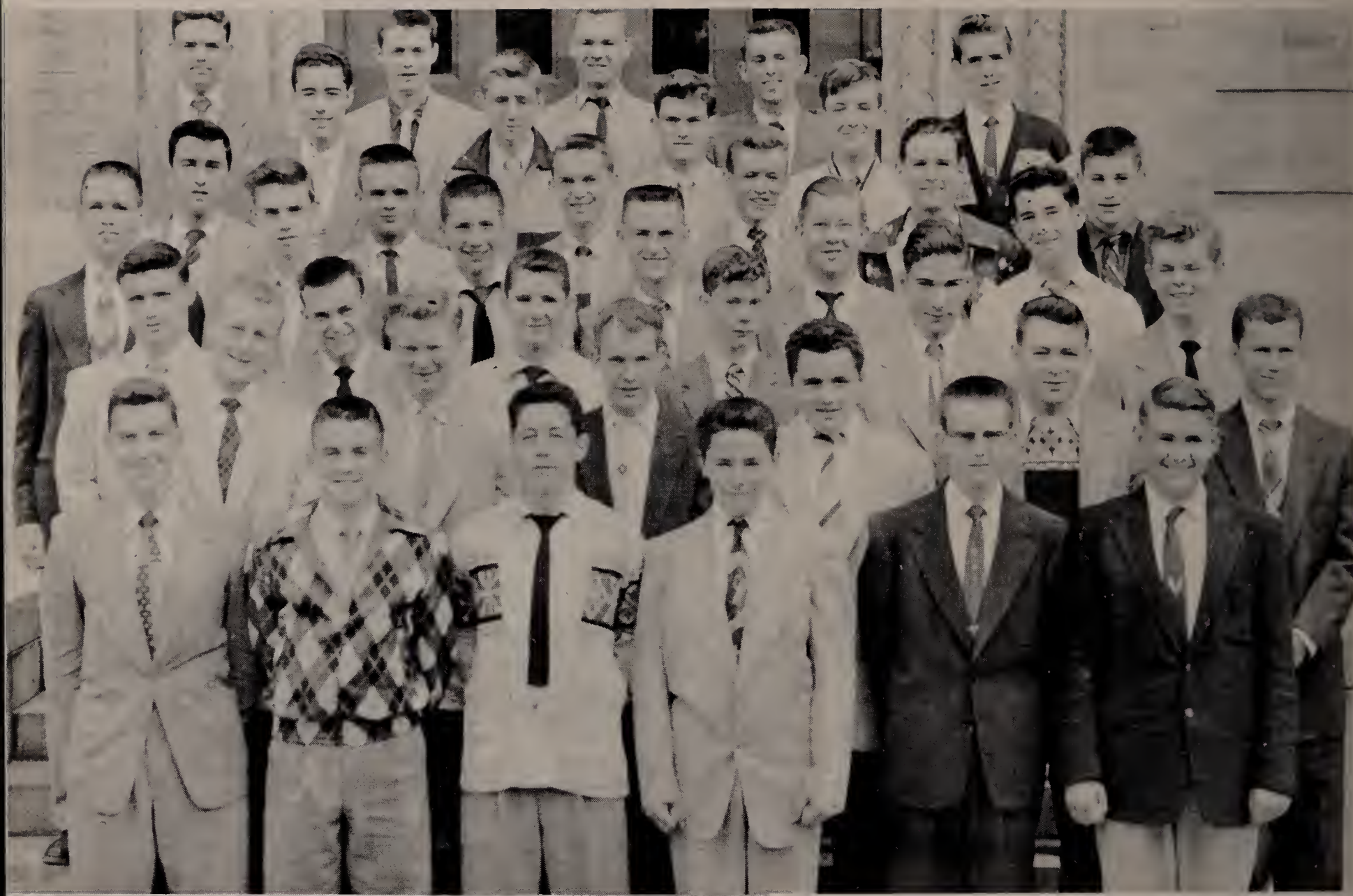

SOPHOMORE C

First row: F. Millerick, T. Gannon, M. Bowser, C. Hurley, R. Cronin, P. Seeley.

Second row: J. MacDonald R. Lynch, E. Alexander, G. Leuzzi, C. Reilly, E. Surabian.

Third row: W. Sullivan, D. O'Neil, D. McNeil, J. McDavitt. E. Coye, R. Foden.

Fourth row: P. Wall, M. Dermott, J. Logue, J. Keough, T. Mahoney. W. Lonergan.

Fifth row: W. Campbell, B. Early, J. Doyle, J. Kelly, E. Finn, E. Allard.

Sixth row: R. Roy, J. Geoghegan, J. O'Neill, J. Noonan, T. Knowles.

Seventh row: J. Fogarty, K. Strovink, J. Sullivan, J. Ferrick.

All lined up for the glory of 2 C are Ferrick, Brother Servanus, Millerick and McNeil. The lads are the officers.

JUNIORS

The Juniors had a lot of drive in '55.

The Juniors kept on driving as

Facing the world with a smile are the directors of 3A — Shown here with Brother Earl are Anderson, Ryan, Gallant and Dunphy.

JUNIOR A

First row: F. Foley, D. Clooney, R. Peterson, L. O'Brien, J. Benedetto, R. Gallant.

Second row: J. Cronin, P. Doonan, T. O'Brien, M. Anderson, F. Ryan, G. Brown, D. Palmer, K. Duff, P. Kehoe, J. Tribble.

Third row: R. Marshall, E. Fama, S. Pelosi, Wm. McDonough, J. Morgan, J. Herlihy, J. Dunphy, P. Finnegan, P. Walsh.

Fourth row: T. Hurley, R. Savage, A. Hyland, P. Bellini, D. Watt, J. McTeague, B. Gleason.

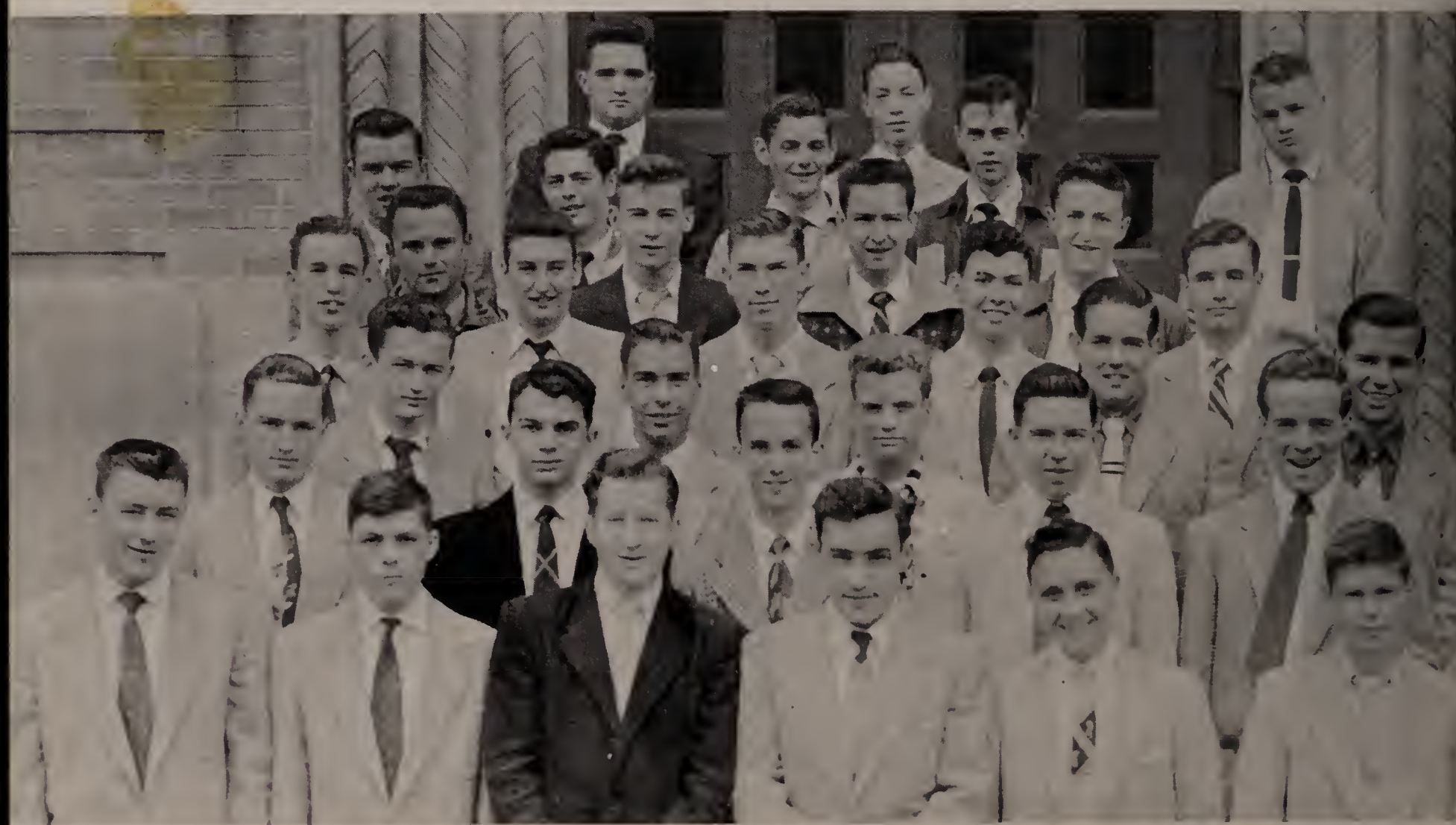

they looked ahead to '56 . . .

Brother Quentin's officers in 3 B were Cappucci, Turner, O'Neil and Brady. Not a bad selection — what do you say?

JUNIOR B

First row: W. Catania, R. Cappucci, J. Mahoney, J. Turner,

Second row: J. Phelan, J. Conroy,, J. Roche, C. Grinnell, L. Spencer, J. Sullivan, G. Brady.

Third row: W. Sullivan, T. Hutchinson, J. Gannon, J. Flaherty, A. Butler, J. Donovan.

Fourth row: J. Connolly, J. O'Neil, D. Angell, P. Cronin, M. Piazzola, T. McCormack.

Fifth row: R. Lind, R. Tringale, R. Wilson, S. Majewski, J. Halloran, J. Walsh.

Sixth row: T. Elliott J. Enright, T. Bialas, G. Avery, B. Galvin.

Seventh row: N. Carroll, K. Smith, A. Breslin, J. McGonigle, W. Hunt, T. Coye.

when they will be the wheels.

JUNIOR C

First row: R. Hayden, W. Robinson, J. McAteer, D. Daley, E. Mulrenan, R. Keogh, Wm. Abbott.

Second row: J. Hickey, E. Mongeau, J. J. Gillis, J. Jensen, J. Mulcahy, T. Keefe, J. Hall.

Third row: P. Walsh, R. Breen, Wm. Dolan, D. O'Leary, P. Neary, R. McHale.

Fourth row: G. Pelletier, Wm. Blake, D. Gover, J. Kelly, D. Sullivan, J. Santoro.

Fifth row: Wm.Flynn, J. Grant, P. Austin, J. Winn, M. Kane, F. Fiorentino, R. White.

Sixth row: G. Weitz, J. Conway, J. Smith, P. Bennett, B. Bryan, J. Connor.

The men of 3C proudly present their leaders — Looking from left to right are Weitz, Wilson, Mr. Crimlisk, Bryan and Winn.

ACTIVITIES

We had the drive to participate in '55.

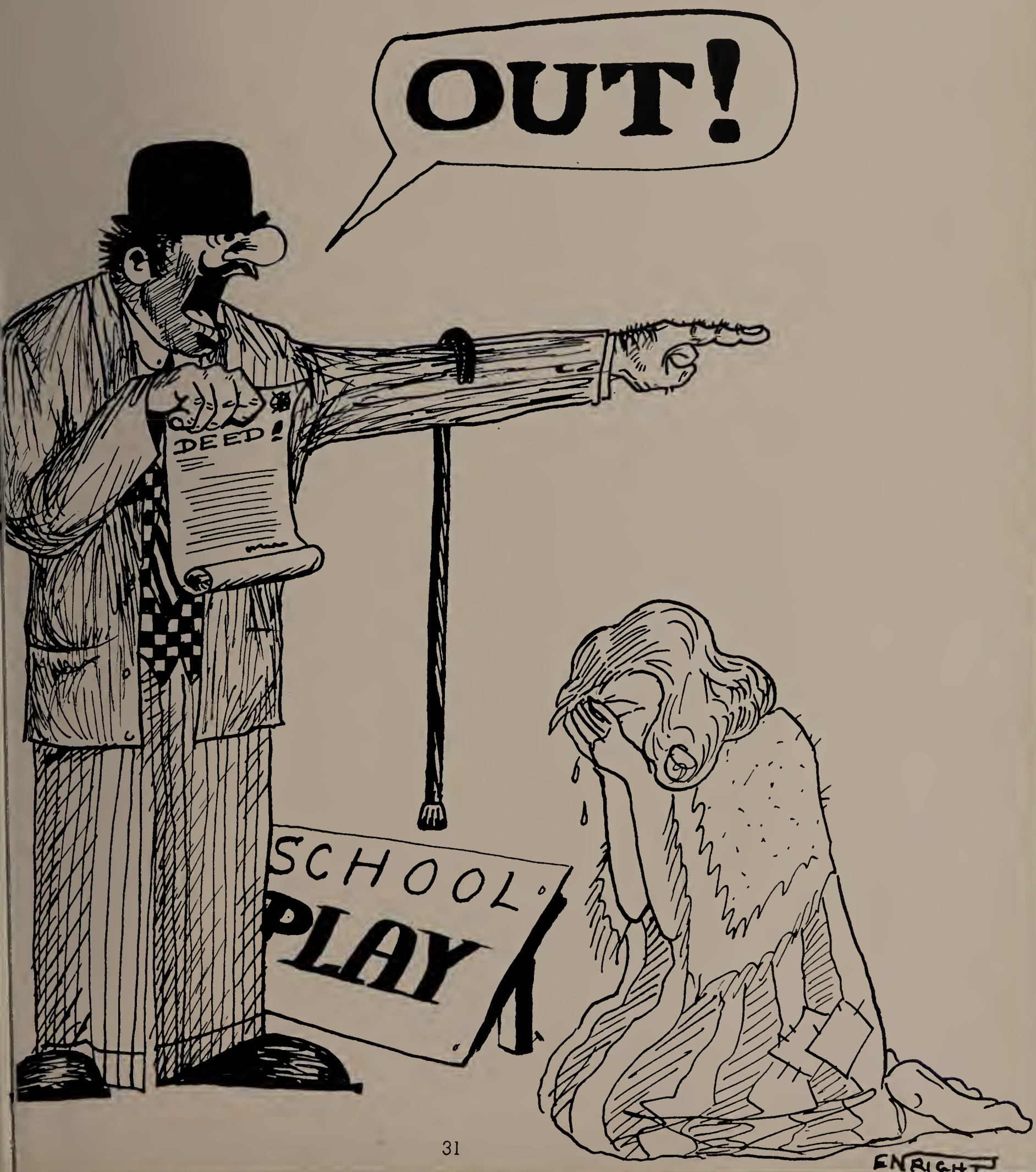

Our Lady's Sodality helped '55 to

LEADERS — Homeroom representatives for Brother Earl were Brady, Weitz, Sullivan, O'Neil, Dorrance, McCarthy, Dunphy, Ryan and McNeil.

SENIOR LEADERS for the Sodality were MacDonald, Zanor and Gerety.

Determination to succeed is another way of expressing that urge of drive. Drive is not only physical and mental but also spiritual. Spiritual success is not just a mere wishing. It is a combination of both the physical and mental processes. Thus it was for '55.

'55 set the example for spiritual drive throughout the homerooms of M.C. with its splendid example of spirituality in conduct, prayer, and Mission aid.

The Sodality honors our Blessed Lady and everyone of '55 had a true love for her. They erected homeroom May Altars. They recited her rosary daily. The underclasses likewise honored Mary Our Mother along similar lines.

maintain its spiritual drive.

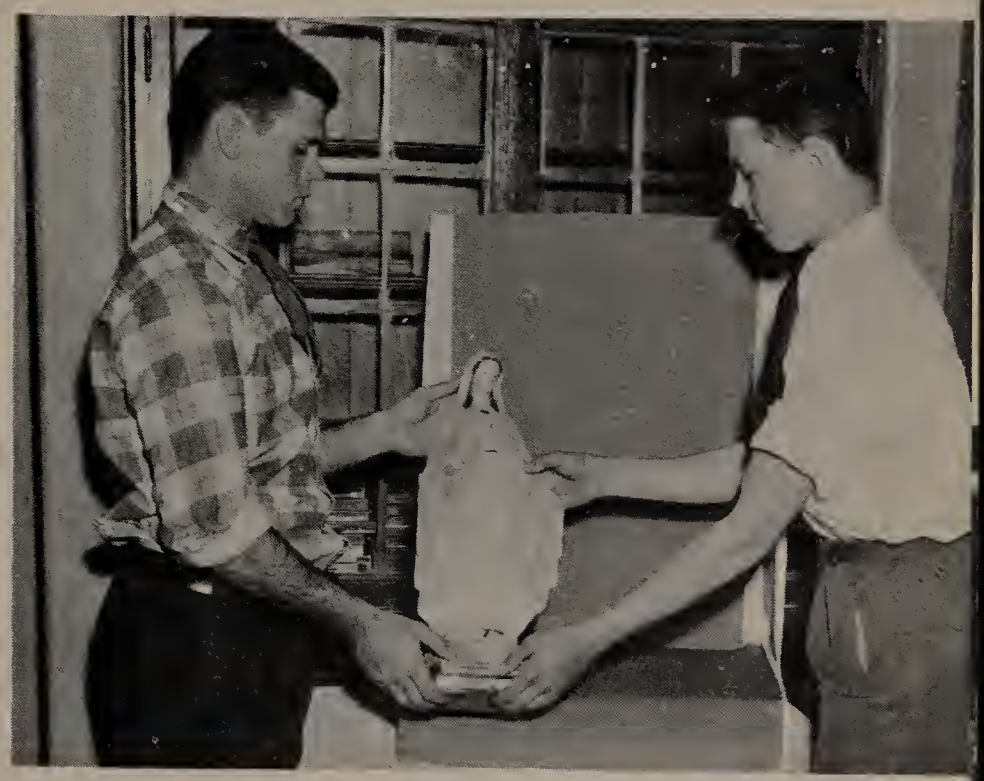

COLLECTING IN 4A is Gerety who gladly accepts contributions from Callahan, Collins, Scannell, Dorsey, Conroy and Clark.

MAY DEVOTIONS — Setting up 3C's May Altar are Bill Robinson and Jim Mulcahy.

MORE COLLECTIONS — Breen, Finnegan, Dawley, Lowney, Barrett and Shea pour their generous donations into Austin's container.

Part of '55's drive was joining in

BRIEFING THE SOLOISTS — Brother Earl checks with O'Brien so that he'll have the right key for MacMillan, Porcella, Murphy, Geaney and Chisholm.

PRACTICE made them perfect.

To many, the holy season of Christmas is a time of pagan rejoicing and Christ's coming on earth to save man from damnation is far from their minds.

But this was not the case for those of us of '55. Most of us were in the choral group under the direction of Brother Earl. Our Program was of a spiritual nature, which dwelt with the real purpose of Christmas.

It certainly wasn't a dead program. Everyone enjoyed it immensely and left Columbus Hall with that happy and holy feeling that is associated with God.

CHRISTMAS ASSEMBLY

Wednesday morning December 22, 1954

Part I Seasonal Selections _____ Hi-Liters

Part II
- a) Deck the Halls _____ Carolers (Directed by Bob Hasenstab)
- b) Jingle Bells _____ Carolers
- c) Santa Claus is Coming to Town _____ All
- d) Rudolph the Red-Nosed Reindeer _____ All
- e) White Christmas _____ John Murphy
- f) The Meaning of Christmas _____ Talk ____ John Geaney

Part III
- a) Hark the Herald Angels Sing _____ Carolers
- b) O Holy Night _____ John Murphy
- c) O Little Town of Bethlehem _____ Trumpet Duet Hasenstab and DeFina
- d) The First Noel _____ John Geaney
- e) God Rest Ye Merry Gentlemen _____ Carolers
- f) Silent Night _____ MacMillan, Geaney, Porcella, Chisholm
- g) Reading of Christmas Gospel _____ D. Gerety
- h) It Came Upon a Midnight Clear _____ Trumpets with singing by J. Geaney and F. MacMillan
- i) Adeste Fideles _____ All

AS THE AUDIENCE saw them.

the Christ-like Christmas Assembly.

CHRISTMAS GREETINGS to the students and their families were extended by Brother Lambert who also represented the faculty.

THE REAL MEANING OF CHRISTMAS was the subject of John Geaney's talk which was truly a masterpiece.

JOINING IN with the Carolers on some numbers were all the students. Some of the joiners were Marshall, Watt, Gallant, Phelan, Zech, Kehoe, O'Brien, Ryan, Finnegan, Doonan and Tribble. They added plenty of volume but their quality didn't rate any raves. However, they sounded nice.

The Hi-Liters had the drive

KEEN COMBO — The Hi-Liters were composed of Tom O'Brien, Alice Fleming, Bob Augusta, Bill Flynn, Bob Hasenstab, Jim Hickey, Roy White, Ed Finn, Tom Gannon, Paul Finnegan and Mark Anderson.

Before Henry can do any dancing, Henry must have music and to have dancing music he needs an orchestra. Not just any orchestra but an orchestra that has drive.

The Hi-Liters had the drive for '55 and that is why they were such a pleasant combo to dance to — How about it, Henry?

Actually the Hi-Liters didn't feature the "R" 'n "R" or "R" 'n "B" style of music. Instead they played these real smooth offerings which were so pleasant for dancing.

Brother Servanus served as moderator and faculty manager while Bob Hasenstab directed the Hi-Liters through their busy and enjoyable season.

THE LEADER OF THE BAND — Bob Hasenstab is seen chatting with vocalists Rose Mary Kane and Alice Fleming, Brother Servanus is the moderator.

and '55 enjoyed dancing to them.

SUGAR BLUES — Tom Gannon and Bob White are the men with the melodious horns that you hear in the Hi-Liters.

NOT ONE BUT TWO instruments is the worry of Ed Finn. Here he shows Jim Hickey the finger movements for a clarinet.

BE-BOP—Bill Flynn and Bob Augusta were a couple of more sax-men who could get a job with Guy Lombardo anytime.

INDIVIDUALISTS—Mark Anderson is the drummer, Paul Finnegan is the man with the horn, and Tom O'Brien is the pianist.

The Friday Night Dances pleased '55

M.C.'s social side of its well-rounded educational program was taken care of by those open Friday night dances in Columbus and Maryhall under the supervision of Brother Nelson and his dance committee.

A senior's year is a big year for him. That year includes the Senior Prom among his big events. He has to have a partner for that occasion and naturally enough members of '55 got the drive to attend these affairs with the hopes of getting a partner. Needless to say they did very well.

With the underclasses it was a case of attending and then congregating in a crowd along the Charles St. side while trying to get up courage to ask a girl for a dance which usually didn't happen until the last number was announced.

NOW GET THIS says Brother Nelson to Kearney, Campbell and Foley. McSweeney guarded the doors against non-paying customers.

DANCING COUPLES — A Friday night dance found Mike Cottle, Robert O'Brien Gerry Weitz and Joe Bunsa with their dates enjoying the dance.

who had the drive for jive.

TICKET SELLERS — Bob Smith and Peter Wall cheerfully accept donations from Scannell, Mahoney and Malone.

GETTING THEIR ASSIGNMENTS from Chisholm are McSweeney, Gillis, O'Leary, Anderson, Wall and Kearney.

PRETTY GIRLS — A bevy of beautiful girls from Girls' Catholic invades Columbus Hall for the dance.

THE VICTORY DANCE for the football team found O'-Leary, Tringale, Cahill, Mulkerrin, Breen, Grinnell, Foley and Ferzoco among those in attendance.

'55 took a drive to Boston, Mass.

Attending the Senior Prom was more than a short drive to the class of '55. In fact the seniors probably felt that they had been taken for a sleigh ride when they looked at their depleted wallets after the affair was over.

Actually it was a most enjoyable evening for them. They have their memories of getting their dates, the fitting of the tux, the ordering of the corsages, viewing themselves self consciously in their home mirrors, the comments of their parents nd their partners parents on how wonderful they looked and how beautiul their girls looked.

The Dorothy Quincy Suite was excellent. Everyone looked swell. Marshal Young's music was dreamy and the Grand March was thrilling.

REGISTRATION — Bob Rosdahl is shown registering Dan Coakley, Cyril O'Neil and dates.

LOOKING OVER the dance selections for the Prom are Paul Lucey, Bob Porcella, Joe Cahill and their lovely partners.

LIVE SPOOKS — Gaffey gave his father a plug with his flag.

THIS AWAY — Marshall Young directs the couples into proper formation.

and attended the Senior Prom . . .

AMONG THE GUESTS present at the Prom were Brother Nelson, the moderator, Father Carr, Brother Lambert and chaperones — Mr. and Mrs. Gerety, Mr. and Mrs. Zanor — and Father Deacon.

IN THE SPOTLIGHT were Frank Tarantino, Frank LaPlante, Don Keefe and dates.

SOUVENIRS — Rose and Goldie order souvenir photos from Mrs. Maclone of Maclone Studios, Somerville.

in the Dorothy Quincy Suite, John

A QUARTET of dancers included John Foley, Ron Heerter, Dick Nazzaro and Frank Tarantino.

HANDSOME COUPLES — Dave Mulligan, Ed Basinski, Frank Celata, Dick Doonan and partners were present.

BUNNY HOPPERS — The best number of the evening was the Bunny Hop. In the two pix below are numerous dancers, among whom are Hyland, Patten, Wilson, Hackett, Vendittis and Jack O'Brien.

Hancock Building, with Marsh Young's Music.

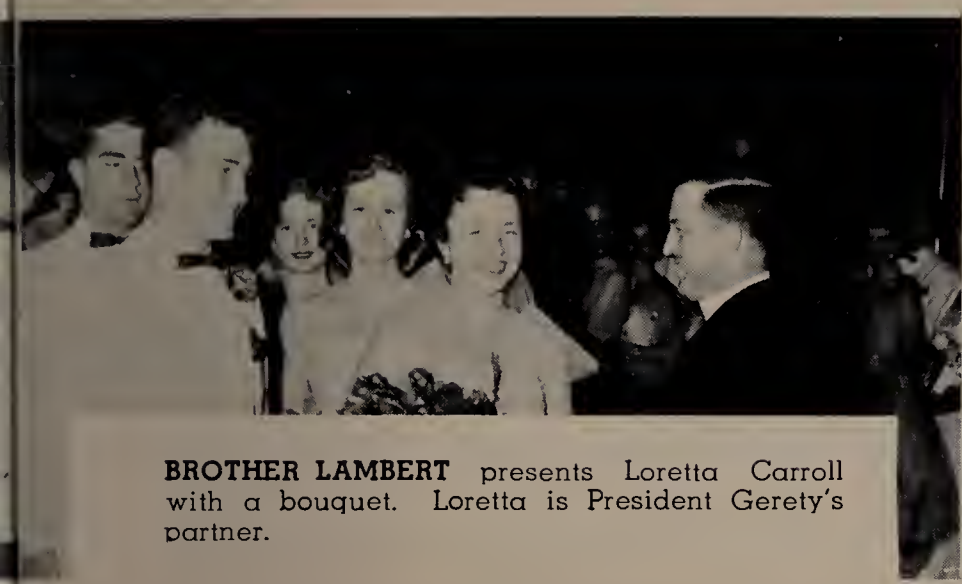

BROTHER LAMBERT presents Loretta Carroll with a bouquet. Loretta is President Gerety's partner.

PROUD MEN — Rose, Goldie and Heerter were happy that their partners liked the compacts.

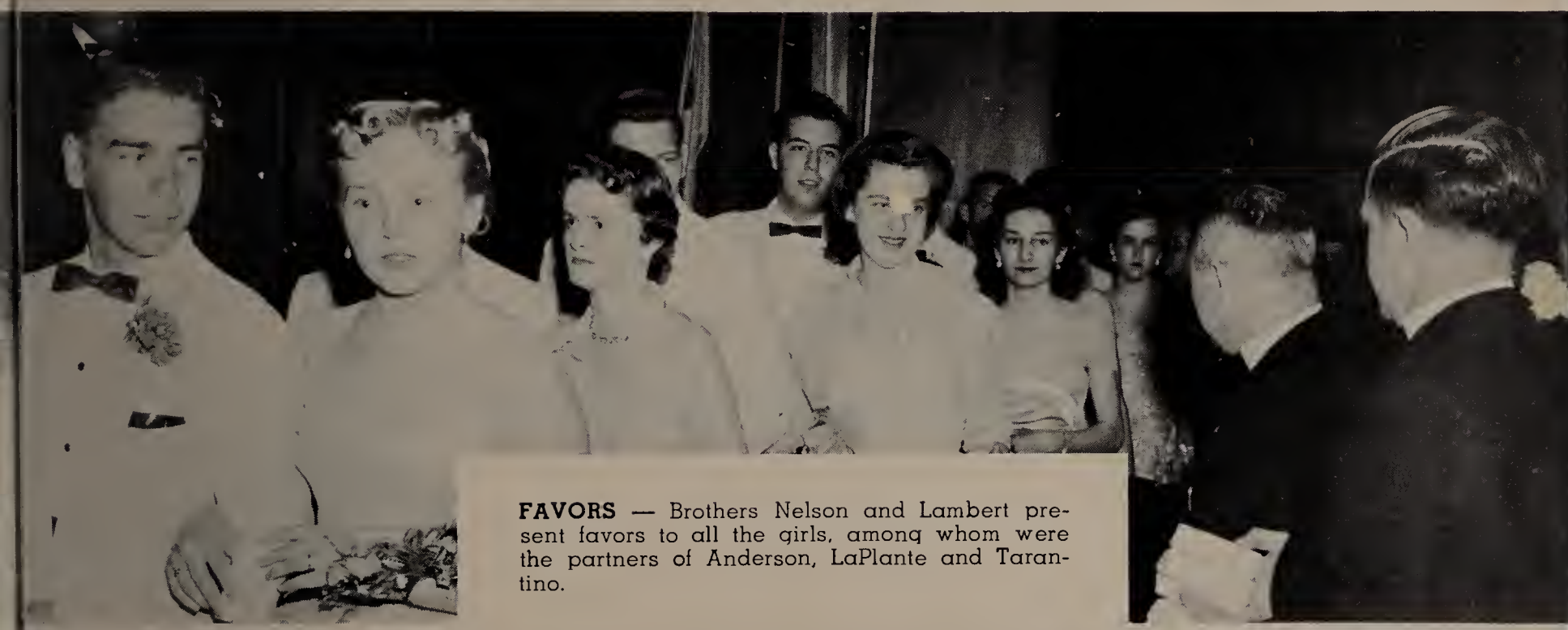

FAVORS — Brothers Nelson and Lambert present favors to all the girls, among whom were the partners of Anderson, LaPlante and Tarantino.

GRAND MARCH — An over-all shot of the Grand March shows most of the couples present.

REAL PROS — **First row:** J. Benedetto, Mr. McPhee, L. Carroll, Mrs. Asmus, S. McDonough, J. Hughes, P. Walsh, M. Piazzola.

Second row: J. O'Leary, R. Porcella, D. Gerety, J. Geaney, W. Kearney, P. Kehoe, F. Ryan, F. McMillan, J. Gannon.

REV. HARPER (F. Ryan) has a spot of tea with Abby ((L. Carroll) and Teddy (Wm. Kearney).

Mrs. Asmus

Every December marks the all out drive for everyone in pushing the annual play patron drive up to the $5000.00 mark. Needless to say all in school in '55 put themselves out and hit the $5000.00 goal. With the announcement of the drive comes also the news of tryouts for the annual play.

Coach, Mrs. Pauline Freeman Asmus and moderator Brother Simeon once again did an excellent job in their successful production of "Arsenic and Old Lace". Of course, a good coach needs a good cast. Mrs. Asmus had it and she trained it to professional perfection. There were thrills, chills and good belley laughs throughout the play. Who will forget Kearney's bellowing — Charge? John Geaney was quite a villian? So was his assistant Mike Piazzola, Frank MacMillan really hugged Janet Hughes. How about Gerety, Porcella and Kehoe as the Cops? Fred Ryan got along just fine with Loretta Carroll and Solly McDonough. Who didn't hear Pat Walsh and Marily McPhee prompting in the wings. Joe Gannon and J. F. O'Leary did well also.

YEOW — Martha (S. McDonough) and Abby (L. Carroll) give a real scream when Jonathan (J. Geaney) barges in through the window.

DOCTOR EINSTEIN (Mike Piazzola) makes another discovery that thickens the plot.

BULBS flashed as Frank MacMillen embraces his sweetheart (in play only) Janet Hughes.

had as much drive as the Class of '55

GENERAL T. R. — Bill Kearney and Piazzola (Einstein) are on their way to the Panama Canal.

FAST GETAWAY — Joe Gannon broke an indoor record in escaping a death due to arsenic.

GET GOING — MacMillan (Mortimer) wants Benedetto (O'Hara) to get out after Mac discovered a corpse inside the storage chest.

. . . in directing "Arsenic and Old Lace"

OFFICERS Peter Kehoe and Donald Gerety subdue a dangerous criminal, John Geaney.

SURVEYING the knockout of Geaney by Klein (Kehoe) and Brophy (Gerety) is Sergeant Rooney (Porcella).

MR. WITHERSPOON (O'Leary) signs up Teddy, Abby and Martha for the nut-house with Einstein as a witness.

ONE FOR THE ROAD of no return is the ball that O'-Leary is about to down.

GREASE PAINT — Kay McGonagle was in charge of make-ups. Geaney is the subject.

and they both did a bang-up job.

HANDLING the daily patron returns with Dick Schwartz in charge were O'Neil, Powers, Perry, Higgins, O'Sullivan, Austin, Callahan, Cottle, Dunphy, Hasenstab, Toth, Leydon and Early.

CHAMPS — Senior "C" was the homeroom class which brought in the most. Shown in the pic are Dolan Perry, Dawley, Barrett, Hasenstab and Bergen.

FIXERS — Stagehands Sestito, Bergen and Mahoney look over their assignments.

THIS WAY, PLEASE — The ushers for the play were (front) Duff, Phalen, Walsh, Clooney (rear) Coleman, Tribble and Celata.

BEAMING ORATORS and debaters of M. C. under the direction of Brother Simeon are John McCarthy, John Benedetto, Bill Kearney, John Geaney, Joe Tribble, Joe Mullen, Frank Brennan and Joe King.

CHAMPION DEBATERS — Congratulating each other on their being the best two man debating team in the Suffolk University Invitational Tournament for 1955 are John Benedetto and Joe Mullin. Each also received a gold medal. They were finalists and to the perennial girl champs from St. Joseph's, Somerville in the final round.

In '55

"What's in a word?" — There's plenty if you go to M. C. and participate in the extra-curricular activities of debating and oratory. Brother Simeon is the coach and with him these two activities are not seasonal but all-year round doings.

Hard work pays off for those fortunate participants. This year's record shows that. The debating team in C. Y. O. competition came in second. St. Mary's of Lynn took them twice and B. C. High once. In the Suffolk University Tournament the negative team of Mullen and Benedetto went to the finals with a 6-1 record.

In oratory there were successes also. Senior John Geaney, a veteran orator, represented M. C. in the C. Y. O. Contest. He won in the preliminary contests but lost out in the finals. Competing in the American Legion contest John was the district champ but came in second in the county contest.

John Geaney was the only senior this year so all the squad members are confident of greater victories next year.

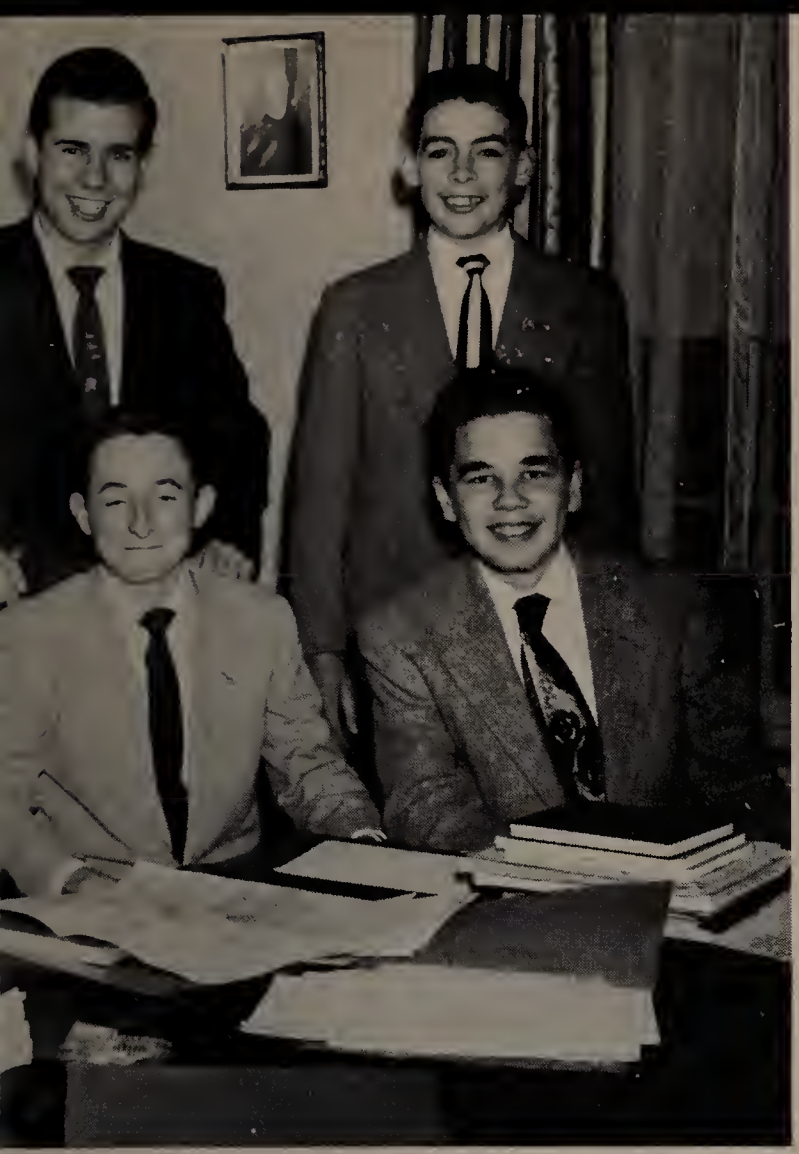

INTERESTED in oratory were Joe Mullin and Joe Gannon.

the debaters and orators had the drive

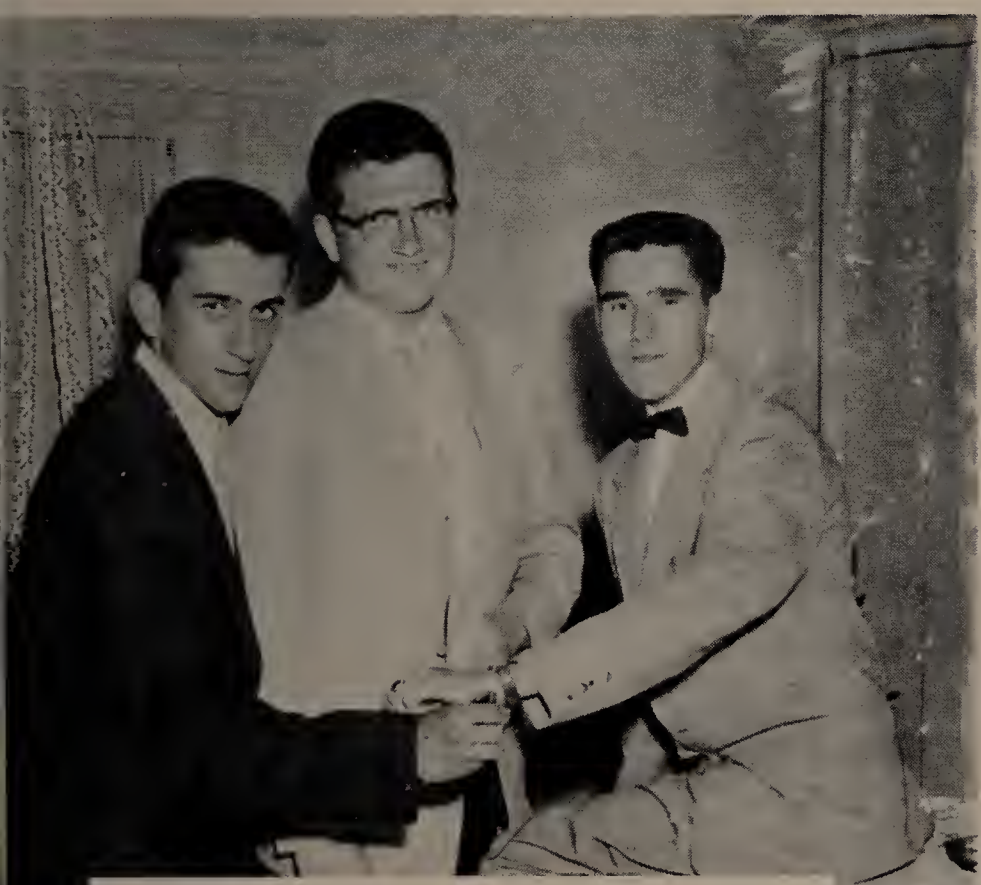

OFFICIALS — Kearney (center) was the chairman with Brewin and O'Leary as timekeepers.

GOOD BOY — Coach Brother Simeon was well pleased with John Geaney.

The Hi-Way records the complete

Delayed in starting by the work that had to be finished on the 1954 yearbook the Hi-Way staff was late in starting on the 1955 yearbook. With a small staff we began late in the year to put together the story of the Class of '55 using as our theme " '55 Has The Drive".

Although receiving the 1955 Hi-Way at this late date the staff of the Hi-Way hopes that it

EDITOR-IN-CHIEF Bill Kearney manages a brief smile in spite of all the picture choosing that faces him.

MODERATOR Brother Evangelus seems pleased at the fine drawings by John Enright which decorate this book.

drive of '55 as it was in '55.

BUSINESS seems to be booming at the large M. C. bookstore as D. Kane, P. Maine, D. Gaffey, L. Keohane, and Quinn besiege manager P. Finnegan.

ASSISTANT EDITOR John Geaney contributes his talents and Hi-Lite experience to the creation of the 1956 Hi-Way.

will bring back many fond memories. This book would not have been possible without the endless labors of Brother Evangelus whom in his new position as principle of the Xaverian High School in Bangor we wish every success. And for the Class of '55 it is our wish that this book will be a constant reminder of all the events of their final year at M.C.

'55's drive was recorded periodically

COOKING UP a good issue for each edition was the job of Editor-in-chief John Geaney and Moderator Brother Michael.

THE HI-LITE 1954-1955

To inform the public — That is the job of a newspaper, and that was the job done by the Hi-Lite in '54 and '55. Editor-in-Chief John Geaney, and associate editors Bob Porcella and Tom Coleman with the assistance of Moderator Brother Michael, instilled their drive into the rest of the staff.

With John Geaney at the helm, the paper sailed along smoothly, keeping the entire student body up to date on the goings on in the school. Since the year 1954 was both Marian Year and Xaverian Centennial Year, the Hi-Lite gave complete coverage on all events connected with these two important anniversaries. With the typical drive of '55, the Hi-Lite waged an anti-Santa Claus campaign, aimed at reinstating the true spirit of Christmas. Also brought to light during '55 was the 22 year history of Malden Catholic.

Besides the special features, there were the regular articles: news and sports stories, the Oh Brother and Gradad columns, the Alumnite and West Sidelights columns, and, of course, the humor columns. Sprucing up the pages of the Hi-Lite were the pictures of Brother Evangelus and the drawings of underclassman Joe Tribble and John (?) Enright.

Under the direction of John Geaney, the '54-'55 issues of the Hi-Lite were received with as much enthusiasm by the student body as were any previous series of issues of the Hi-Lite.

LINE DRAWINGS for each issue were done by Joe Tribble and John Enright who are talented artists.

SENIOR SCRIBES — Senior members of the Hi-Lite were Celata, Clark Vendettis, Coleman. Geaney, O'-Leary, Porcella, Collins and Chisholm.

in the Hi-Lite, the school newspaper,

JUNIOR HI-LITE STAFFERS

Michael Piazzola
Kevin Duff
David Clooney
John Phelan
Fred Ryan
Peter Walsh
John Benedetto
Charles Collins
Tom McDonough

SOPHOMORES

Joe King
Dave Boraks
Francis Keenan
Brian O'Connell
Joe Mullin
Tom Byrnes
John Breen
John Hurley
John Keane

FRESHMEN

Standing: Arch MacDonald, Thomas Hopkinson, Brian Gill, Bernard Halpin.

Seated: Edwin Kimball, David Tribble, Matthew Mamos, William Fitzgerald.

DUKES from 4B were out in full strength for the Prep rally.

Here's proof

BIG RALLY as viewed from above shows the tremendous enthusiasm shown by all the classes.

M. C.'s FRIEND Bill Linsky pays tribute to the fine sportsmanship exhibited by Malden Catholic on the field of play.

All the drive that '55 had was not scholastic. '55 had drive in everything and pep rallies were no exception. On hearing that a rally was coming up '55 set the pace by bringing in ahead of time some pep posters which they proudly displayed in the corridors and their homerooms. This was enough to get the other classes going and by Friday the school was flooded with beautiful and inspiring posters. The rally before the Prep game was the best ever. '55 dominated the rally. 4-A as the morticians was decked out in tall black hats. 4B had its various colored derbies and called themselves the Dukes. The Happy Wanderers with their Alpine hats were from 4-C.

that '55 had the drive . . .

THESE CHARACTERS are really M. C. students. Some of these refugees from the comic strips in this picture are Frank Goldie, Jim Conley, and Tom Ferzoco.

4-C was not to be outdone by their fellow students at the Prep Rally.

and it was tremendous.

UNDERCLASSMEN showed tremendous support for the team both with their signs and their voices.

SPIRIT shown at the pep rallies was also exhibited at the games themselves. Here are a group of exuberant students at Prep game.

ATHLETICS

WEST SIDE OFFICERS Tom Doucette, George Burke, Tom Boyle, and Carroll Rice gave their full support to athletics at M. C.

Sure '55 had the drive but it is an insignificant boast compared to the drive that the West Side AA, sponsors of athletics and scholarship for M.C., has had for Catholic High during the past twenty years.

The West Side A.A. started without a dime but that didn't interfere with their drive. The members put their own backs to the cause and with physical strength they created the beautiful Brother Gilbert Memorial Stadium. In addition their brains were active also to the tune of raising over a quarter million dollars for M. C.'s sports.

'55's drive cannot be compared to the

PETE BERGEN receives well-earned letter at annual sports banquet as Athletic Director Brother Firmin looks on approvingly.

BROTHER VALENS. Assistant Athletic Director, passes out sweaters to Peterson, Coleman, and Mulligan.

SPORTSWRITERS Ray Wheeler and Al Friza were among those who attended the annual West Side sports banquet.

SPEAKERS at the annual sports banquet included Mayor Fred Lamson of Malden.

drive of the West Side for more than twenty years.

SWEATER-WINNERS proudly exhibit their new possession. Standing are Labossier, Patten, Whalen, Coleman and Leblanc. Kneeling are Leydon, Malone, Smith, and Mulligan.

FATHERS AND SONS NIGHT was another successful endeavor of the West Side.

SPECIAL GUESTS at the sports banquet were Brothers John Edward, Baptist, and Vincent.

Drive is a word that means courage

CO-CAPTAINS McNeil and Lavey flank coaches Galligan and Lentini at Football Victory Dance.

SCHEDULE

M. C. 12 — St. Mary's 0
M. C. 20 — Arlington 0
M. C. 37 — Keith 7
M. C. 18 — Everett 0
M. C. 20 — Cambridge Latin 13
M. C. 12 — Watertown 6
M. C. 35 — Rindge Tech 0
M. C. 16 — Lawrence Central 6
M. C. 27 — Prep 0

J. V. SCHEDULE

M. C. 13 — St. Clement's 0
M. C. 6 — Brown 13
M. C. 0 — Medford 12
M. C. 0 — Keith 32
M. C. 13 — Boy's C. G. C. 0
M. C. 24 — St. John's 13

GRIDDERS — First row: P. Collins, J. Renzulo, T. Ferzoco, R. McNeil, F. Lavey, G. Wertz, G. Fama, R. Gallant.

Second row: Coach Galligan, R. Pothier, A. Brewin, D. Gerety, D. Allard, T. Conway, R. Shea, R. Ricupero, Coach Lentini.

Third row: Mgr. Reagan, P. Kane, J. Sullivan, L. O'Brien, J. Butler, R. Galvin, L. Spencer, Mgr. Noonan.

Fourth row: N. Labossiere, R. Flynn, A. Breslin, P. Champion, D. Breen, A. Majeski.

Fifth row: J. Mahoney, A. Hyland, R. Tringale, R. Heerter, C. Grinnell, D. Wilson.

Sixth row: J. Cahill, J. Conley, E. Bergen, F. Goldie.

and determination which were exactly . . .

Drive, drive and more drive. This was the key to M.C.'s most successful football team in many years as it went untied and undefeated through a nine game schedule composed of teams both in and outside the Catholic League. In so doing the Bluejackets gained the Catholic and State "B" titles.

Everyone was eager for the '54 season as September replaced August on the calendar. Things looked good but not rosy. Yet under the unrelenting drive of Coaches Galligan and Lentine the team started to mold rapidly into a unit with lots of potential.

The official season opened with a night game against St. Mary's at Lynn. The Bluejackets scored twice for a 12-0 victory. The defensive play of the team was exceptional as the Line inspired by Co-captains McNeil and Lavey held St. Mary's to two first downs.

Class "A" Arlington and defending Catholic League Champ Keith fell before the terrific offensive and defensive play of the Bluejackets by the scores of 20-0 and 32-7. The most remembered game will probably be the 18-0 victory over a big class "A" Everett team which humiliated a good M.C. team a few years. Cambridge Latin gave us the greatest score and M.C. had to roll from behind in the last quarter to eke out a 20-13 victory.

If the Everett game was one of short memory then the Watertown game will live longer as the team beat Watertown, defending "B" champs, 12-6. Rindge, Lawrence Central and the Prep went down before the powerful juggernaught of the Blue and the Gold as it crushed them by the scores of 35-0. 16-6, and 27-0 respectively.

Thus ended a long up-hill fight to regain the Catholic League Title. In its victorious march the team also snared for the second time the more cherished and most elusive title of State "B" champs which it last won in 1948.

JAY VEES — K. Strovink, M. Bowser, J. Gillis, P. Campbell, E. Lynch, J. Cafferty, P. Gillespie, J. Higgins, P. Hoffman, I. Holley, K. Breen, J. McSweeney, T. Ferrick, J. Murphy, K. Dorrance, J. Cunningham, F. Kelley and B. Mackey.

TEAM PHYSICIAN Doctor Bennett was ready if needed at all M. C. games.

what '55's football team had, and

AUSTIN BRUIN struggles vainly against being tackled by Rindge Tech players.

GRINNELL proves to be quite elusive for the St. Mary's of Lynn player.

TOUCHDOWN — Frank Goldie sneaks through for T. D. against Lawrence Central.

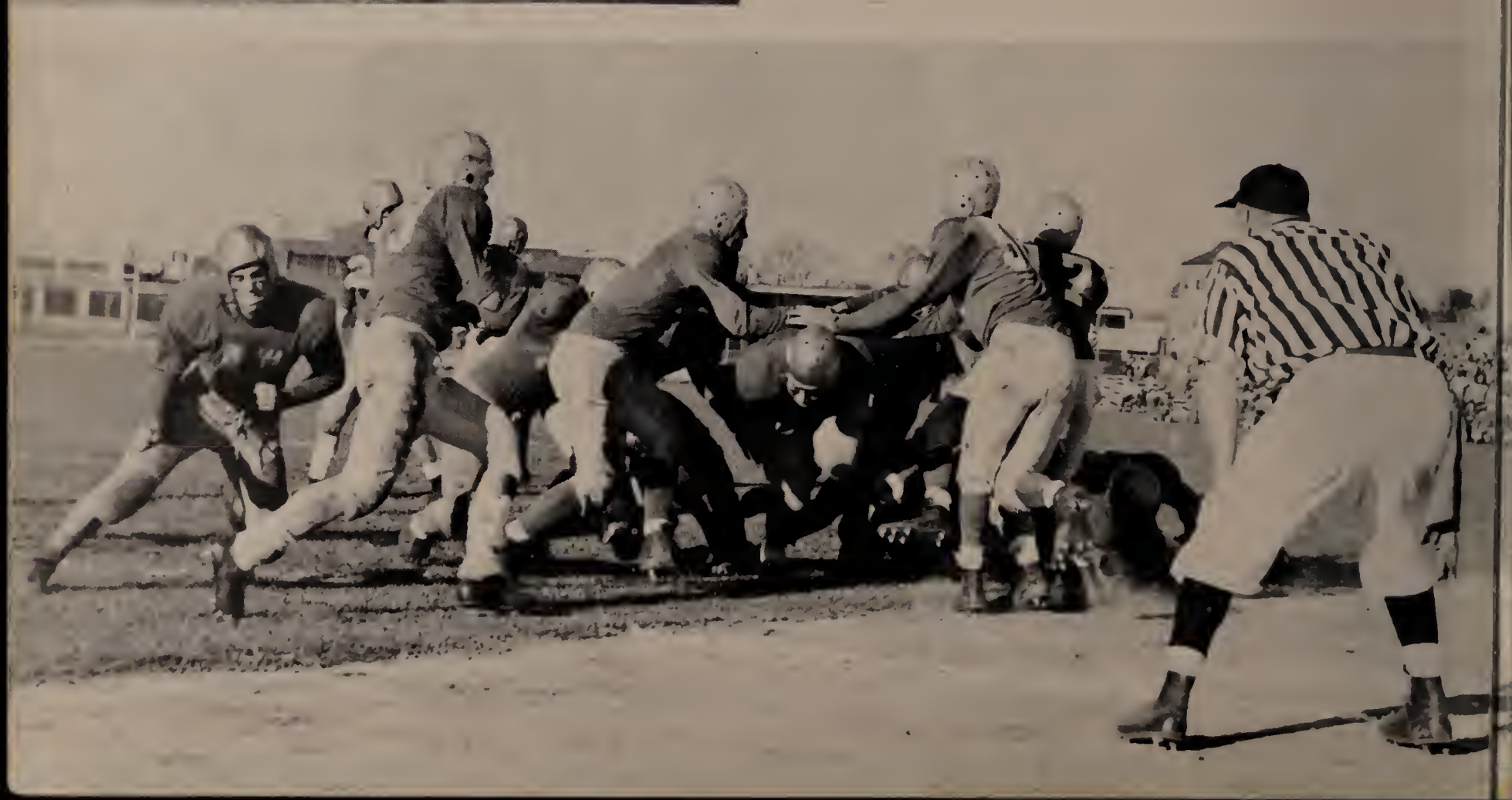

the team had it all the way as it . . .

TOM FERZOCO goes down after being tackled by this Keith player.

DOWN YOU GO — Gerry Weitz keeps struggling. He is being tackled by Keith players.

WATERTOWN player goes aflying in game in which M. C. conquered the Class A champs 12-6.

went undefeated and untied on its

HE'S OVER — says the referee as M. C. does it the hard way in scoring this touchdown in the Prep game.

TACKLE puts a temporary stop to Goldie's drive.

way to the Catholic and State "B" titles.

GOOD JOB, COACH — Happy players show their appreciation to coach Galligan.

TO THE SHOWERS — Assistant coach Lentini is carried off field after Prep game.

CHEER LEADERS — Irene Scotkin, Judy Buckley, Louise O'Neil, Mary O'Mally, Virginia Meagher, Lorraine Malatesta, Wilma Fitzgerald, Lilian Costa, and Irene Trepanney.

The Malden Citizens Committee ran

BANQUET CHAIRMAN Nathan Wyner, middle, is pictured with co-captains McNeil and Lavey and coaches Lentini and Galligan.

HERALD SPORTSWRITER Ralph Wheeler presents trophy to M. C.'s football team's co-captains Frank Lavey and Bob McNeil.

Malden, the Friendly City, did not let the deeds of the football team go unnoticed. Mr. Nathan Wyner, owner of Community Chevrolet, served as chairman of the Malden Citizens Committee which ran a subscription drive for funds to give a testimonial dinner to M.C.'s State "B" champs. While many other citizens were active in the drive and there names are too numerous to mention, the names of Bill Sullivan and Marty Donnelly are recorded as they bore the brunt of the burden.

The dinner was held in the Marshall Gym and more than 400 citizens were on hand as each player and manager received a jacket and a watch.

LEROY KELLY — football referee who was one of several speakers at the banquet.

a Drive for the team in '55.

CONGRATULATIONS M. C. — Over 400 loyal supporters of the Bluejackets attended the banquet in Marshall Gym.

HEAD TABLE GUESTS — Mayor Fred Lamson, Father Leonard, Father Deacon, and Bill Sullivan.

GEORGE BUCHE gives watch to James Collins as Bill Sullivan reads off the names. A watch was presented to each member of the team.

BROTHER FIRMIN passing out jackets. Here he is giving one to big Al Hyland.

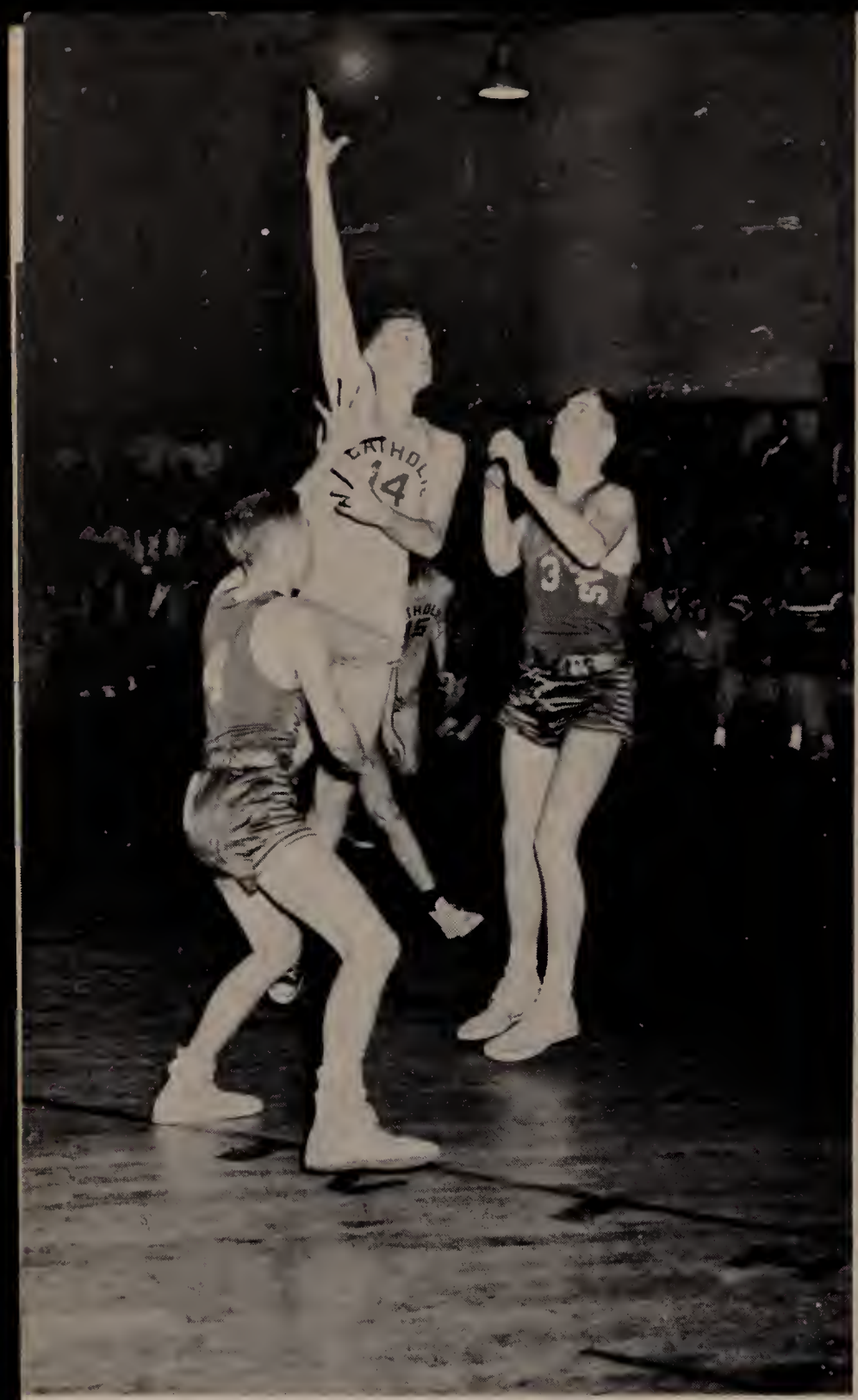

The Basketball

'55's basketball team had the drive but not the height as it compiled a season's record of 6 wins and 14 losses. Height was the answer to the problem and whatever height was available was on the injured list. Twe real big men — Al Hyland and Art Whalen — were only able to play in two games.

Captain Joe Mulkerrin, Joe Mahoney and Ron Heerter, a trio of nifty but very small players, always put on exhibitions of basketball at its best while medium-sized Paul MacDonald took honors as the outside shooters with his deadly eye.

The fifth man, a choice of Lind, Rosdahl, Harrington or Sullivan, depended on which one physicallly able as injuries likewise plagued these fair-sized and able scorers.

As a consequence Coach Lentine took his bumps with an outlook to next year's ability and plenty of drive. These along with a couple of accomplished players from Brother Valen's J.V. team have coach smiling already. Things are looking up indeed.

A BASKET? — Arthur Whalen lets go a shot in game against Archbishop Williams.

HOOPSTERS —Standing: P. Harrington, R. Patton, A. Whalen, R. Rosdahl, R. Lind, Coach Lentini. **Sitting:** B. Bryan, J. Sullivan, P. MacDonald, J. Mulhern J. Mahoney. D. Mulligan.

VARSITY BASKETBALL SCHEDULE

M. C. 65 — St. John's 73
M. C. 55 — Mission 47
M. C. 62 — Immaculate 52
M. C. 59 — Rindge Tech 78
M. C. 48 — Matignon 61
M. C. 40 — C. C. 33
M. C. 59 — Alumni 53
M. C. 44 — Matignon 56
M. C. 41 — L. C. 81
M. C. 67 — Mission 53
M. C. 60 — Archbishop Williams 72
M. C. 71 — St. John's Prep 64
M. C. 51 — Keith 59
M. C. 71 — St. John's 59
M. C. 73 — Archbishop Williams 74
M. C. 68 — Keith 75
M. C. 58 — Mission 69

team had drive but no height

PLAY BY PLAY — Arthur Whalen and Mike Cottle assist announcers Ed Bergen and Jake Crowley.

MANAGERS —Anthony Puopolo and John Murphy were able assistants to Coach Lentini and the team.

MONEY COLLECTORS at the games, Vin Sestito and Joe Cahill make change for two charming fans.

as it battled its way through a very

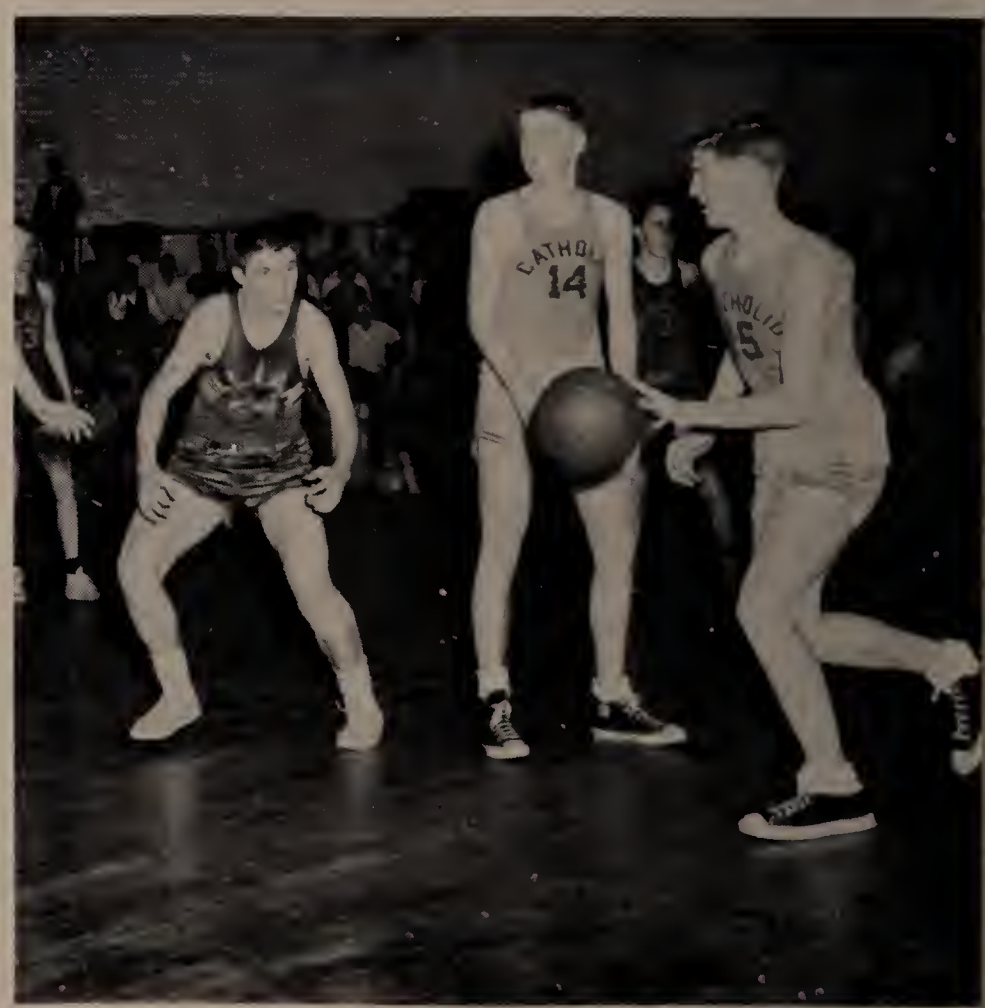

M. C. HOOPSTERS IN ACTION: Here are a few pictures showing some fine ball handling by M. C. men Paul MacDonald, Joe Mahoney, Arthur Whalen and Robert Lind.

stiff schedule in the Catholic League

A COUPLE OF GOOD JOES — Joe Mahoney and Joe Mulkerrin at their best against Mission and Archbishop Williams. Al Hyland is shown at left guarding Mission player.

JAY VEES — First row: M. Kilduff, V. Casco, J. Majeski, F. Kelly. **Second row:** Brother Valens, H. Holley, J. Morgan, D. Whittemore and T. Hayden.

HOCKEY SCHEDULE

M. C. 1 — Dedham 1
M. C. 0 — Natick 1
M. C. 1 — B. C. Frosh 5
M. C. 2 — Brookline 3
M. C. 2 — Wakefield 0
M. C. 5 — Lexington 0
M. C. 1 — Somerville 1
M. C. 2 — Lexington 1
M. C. 7 — Somerville 2
M. C. 4 — Dedham 2
M. C. 2 — Notre Dame 6
M. C. 2 — C. C. 2
M. C. 1 — West Point Frosh 3
M. C. 6 — Woburn 3
M. C. 1 — Harvard Frosh 6

Blueblades — First row: J. Conley, J. Logue, J. Mongeau, R. Shea, R. Robinson.

Second row: Coach Kenty, F. Goldie, J. Dunphy, J. Flaherty, E. Sullivan, J. Turner.

Third row: E. Smith, B. Leblanc, P. Bergan, W. Sullivan, D. Gillis, J. Kehoe, W. Daley.

'55 saw the first hockey team in the

MALDEN GOALIE goes into split as Jim Conley takes shot at goal.

Competing in the Eastern Mass Hockey league for its second year, the Blueblades, as defending champs, had misfortune in the form of injuries from the very start of the season. As a result Coach Kenty had to go along with a sextet composed mostly of green players. Inexperienced as it was the team battled the best of the league first and never lost a game by more than one point and when it finally hit its stride it was too late. Winning five and tying one in the last six games, the Blueblades could do no better than fourth place.

Johnny Turner's injury was the greatest of all as Johnny was a two year vet and he was lost to the team for the entire season. McAteer, a wing, on the first line was out for several games due to injuries and sickness.

Losing two keymen from the first line in hockey is a serious loss and should have been sufficient to cause the team to fold but this was not the case. The Blueblades never quit driving. Their one point to losses to Malden High, the new champs, Natick and Brookline are proof of that. In non-league competition they lost to the college frosh teams of Harvard, B.C. and West Point along with N.D. of Berlin.

history of M. C.'s ice play fail to win . . .

SOMERVILLE GOALIE blocks shot at goal by M. C. center Bill Robinson.

a league title. The team had the drive

but not the experience to come through.

Track for '55 was without honors in

TRACK TEAM — First row: D. MacDonald, E. Sullivan, J. Peterson, J. Malone, J. Renzullo, D. Allard.

Second row: D. Boraks, R. O'Brien, J. Glick, J. O'Neil, J. Goggin,

Third row: Coach Reagan, P. McDermott, J. Sullivan, R. Tringale, R. Wilson, A. Lamphier.

Last row: T. Coleman, J. Collins, J. Devir, A. Centore.

'55 followed the three seasoned track teams of M.C. as the thinlies ran over hill and dale for a 2-3 record in the Met League. The indoor team compiled a 3-2 record in the Met League. In between league events the team competed in the indoor State Meet, and the BAA meet in which it had no luck. The outdoor team was able to win one, tie one and lose four in independent competition. The team finished fourth in the New England States Catholic Invitational Meet and lower in the State Meet.

The indoor team, reinforced with football players, was a red hot outfit as it drove to three straight victories, the sweetest of which was the Concord win. This was Concord's first loss in several years. Then a seige of sickness hit the team and so went the title as it lost to Milton and Dedham.

Coach Bill Reagan, a track enthusiast, handled all three track teams and his first year at the helm Mr. Reagan has fired the boys to a driving determination to win.

LATE FOR PICTURE — Here are the remaining team members, Minni, Keohane, Anderson and O'Brien.

MEDAL WINNERS: Wilson, Boraks, Goggin, Renzullo, and MacDonald.

all three seasons even though . . .

JOE PETERSON competing in the running broad jump went in the State Catholic Meet at St. John's Prep in Danvers.

DICK WILSON throws the shotput in the State Catholic meet in which M. C. placed fourth.

the thinclads gave their all as

CROSS COUNTRY SCHEDULE

M. C. 28 — Somerville 29
M. C. 32 — Brookline 24
M. C. 37 — B. C. 22
M. C. 21 — Cambridge Latin 36
M. C. 36 — Rindge Tech 23

INDOOR SCHEDULE

M. C. 27 — Dedham 50
M. C. 41 — Concord 35
M. C. 57 — Revere 20
M. C. 35 — Milton 42
M. C. 43 — Lynn Classical 34

TRACK

M. C. 54 — Medford 54
M. C. 36 — St. John's Prep. 49
M. C. 39 — Cambridge Latin 33
M. C. 37 — Chelsea 58

DONALD McDONALD flies through the air with the greatest of ease as he practices for the broad jump.

HURDLES — Up and over goes Keohane in practice at Stadium.

DICK WILSON sets a new distance in his accomplishments with the shotput.

they drove from September to May.

JOHN RENZULLO receives medal as winner in the State Catholic Track Meet from Monsignor Carroll.

M. C. TRACKMEN Keohane, Peterson, and Allard are shown here in their respective wins, the high jump and the mile.

The Class of '55 watched with joy

WINNING COACH — Brother Firmin led the Blue Sox to their fourth straight Catholic League championship.

CHAMPS — First row: J. Mahoney, T. Conway, R. Gallant, W. Kirk, batboy Mike Bergen.

Second row: Mgr. Doonan, D. Leydon, E. Perry, T. Scannell, J. Cahill, J. Mulkerrin, A. Nevins, Mgr. Gaffey.

Third row: G. MacDougall, A. Ferentino, J. Turner, P. Bergen G. Fama, J. Noonan, A. Morosi.

ALL-STARS — Nominated to the Catholic League All-Star Team were Cahill, Mahoney, Mulkerrin, and Scannell shown here with coach Brother Firmin.

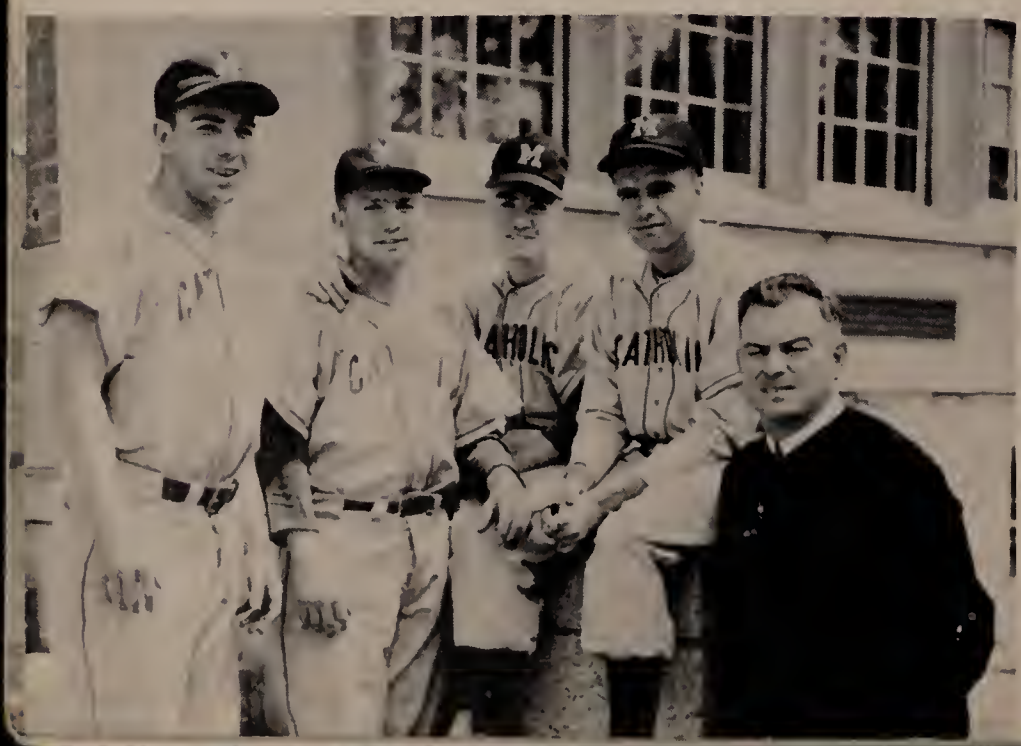

For '55 the baseball team's fourth consecutive league title was a happy ending to its stay at M. C. Coach Brother Firmin, a man of great drive himself, drove his charges to victory in the Catholic League and to the semifinals of the Eastern Mass. Tournament.

M.C.'s handballers were a clutch team headed by Captain Tom Scannell, a real heads up ball player. The backbone of the team was stylish, stout-hearted little Ed Perry, who almost single-handedly portsided the team to the title for two straight seasons. There were other stars but these two really stood out.

as the Blue Sox drove to their fourth . . .

CAPTAIN Tom Scannell played like a pro as he showed his teammates the way in '55.

BASEBALL

M. C. 6 — Medford 12
M. C. 9 — Mission 7
M. C. 22 — Cathedral 7
M. C. 18 — Keith 9
M. C. 15 — Lawrence Central 9
M. C. 16 — St. John's Prep. 3
M. C. 11 — St. Mary's 2
M. C. 15 — Cathedral 8
M. C. 13 — Keith 11
M. C. 16 — Mission 4
M. C. 12 — St. John's Prep 7

ACE PITCHER Ed Perry whose hurling proved invaluable to the Blue Sox in their drive to the championship.

The Blue Sox were a hard team to figure. They could start off poorly and fall behind and then all of a sudden they would explode in one inning with a barrage of hits and stolen bases to regain the lead. Mostly it was clutch hitting and the taking of advantage of the opposition's errors along with some daring and driving base-running. It was not reckless — just heads-up playing.

The Blue Sox competed in the Eastern Mass. Tournament at B.U. Field. They walloped New Bedford in the opener but lost to Newton in the semi-finals.

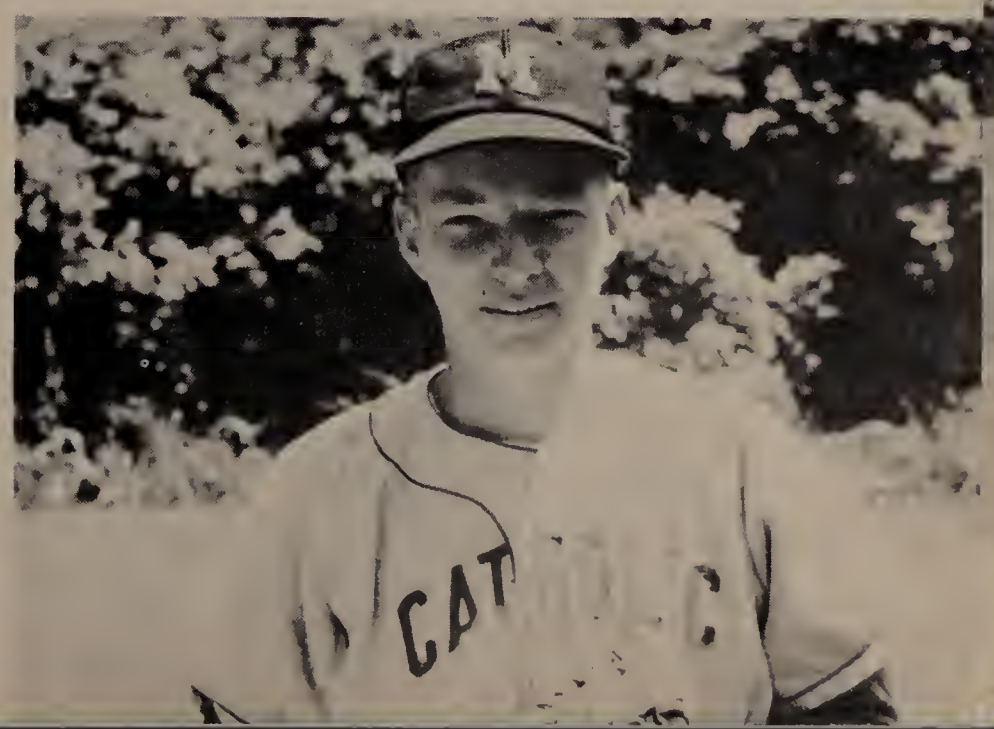

FOUL — Tom Scannell connects but it goes outside the foul line.

consecutive Catholic League title

SAFE — Tom Scannell beats the ball to third in game against Cathedral.

JAY VEES — M. Kilduff, J. Duff, J. Gannon, G. Dunn, Coach Brother Valens, T. Magner, F. Kelley, C. McCarthy, H. Holley, R. Gillespie, P. Gillooley, D. Swan, J. Kehoe, J. Loque, D. Campbell, B. Earley, R. Sullivan and J. Shea.

SAFE AT HOME — Joe Mulkerrin scores in Prep game at Devir Park.

J. V. BASEBALL

M. C. 5 — Mission 4
M. C. 7 — Lincoln 0
M. C. 5 — Southern (Som.) 8
M. C. 6 — St. John's 8
M. C. 2 — Stoneham 3
M. C. 1 — Medford 8
M. C. 6 — St. Mary's (Waltham) 4
M. C. 11 — Beebe 2

without a loss in league play.

Athletes with outstanding drive in '55.

TROPHY WINNERS — Here are the M. C. men who won trophies for outstanding achievement in their respective sports.

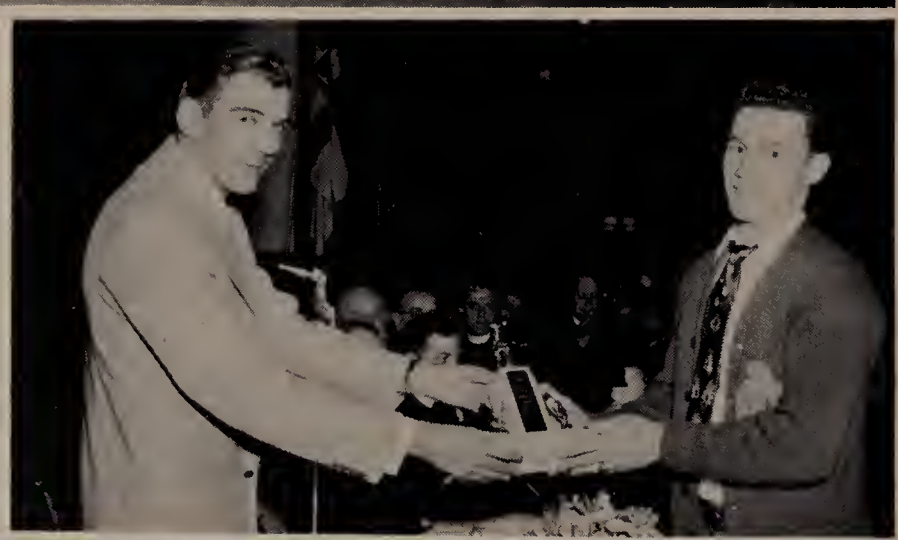

FRANK LAVEY receives the annual award from the Malden Jewelry Store.

DON GERETY receives first annual WHIL sportsmanship award from Dave Maynard.

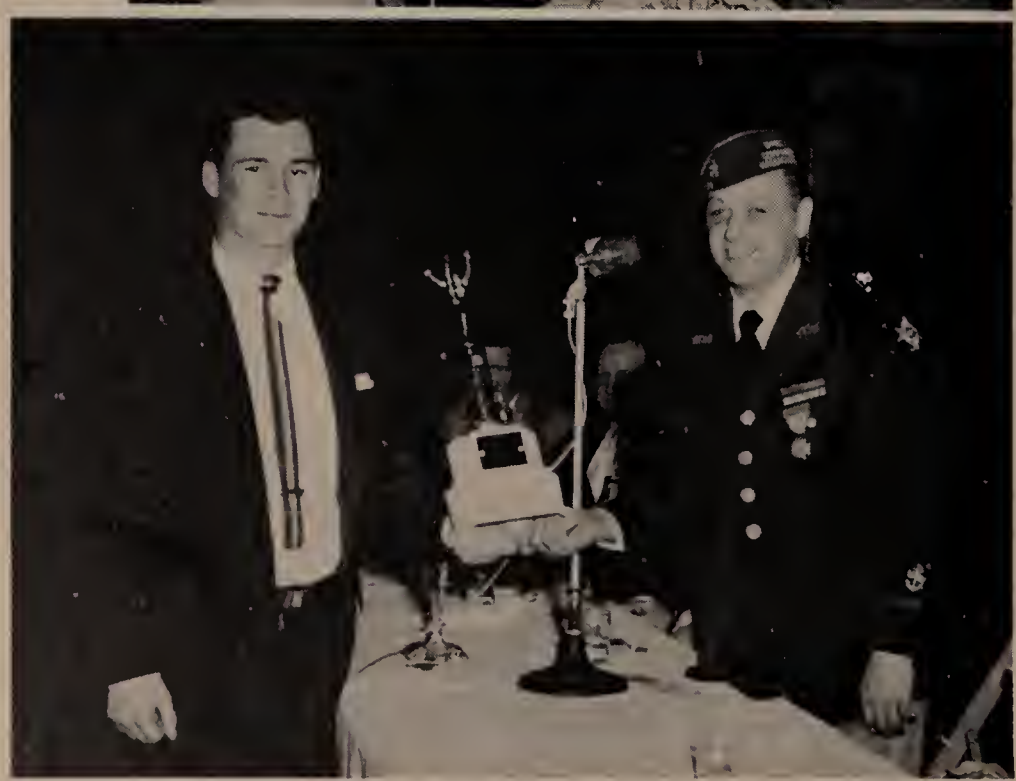

VFW presents well deserved award to M. C. man Ed Bergen.

SENIORS

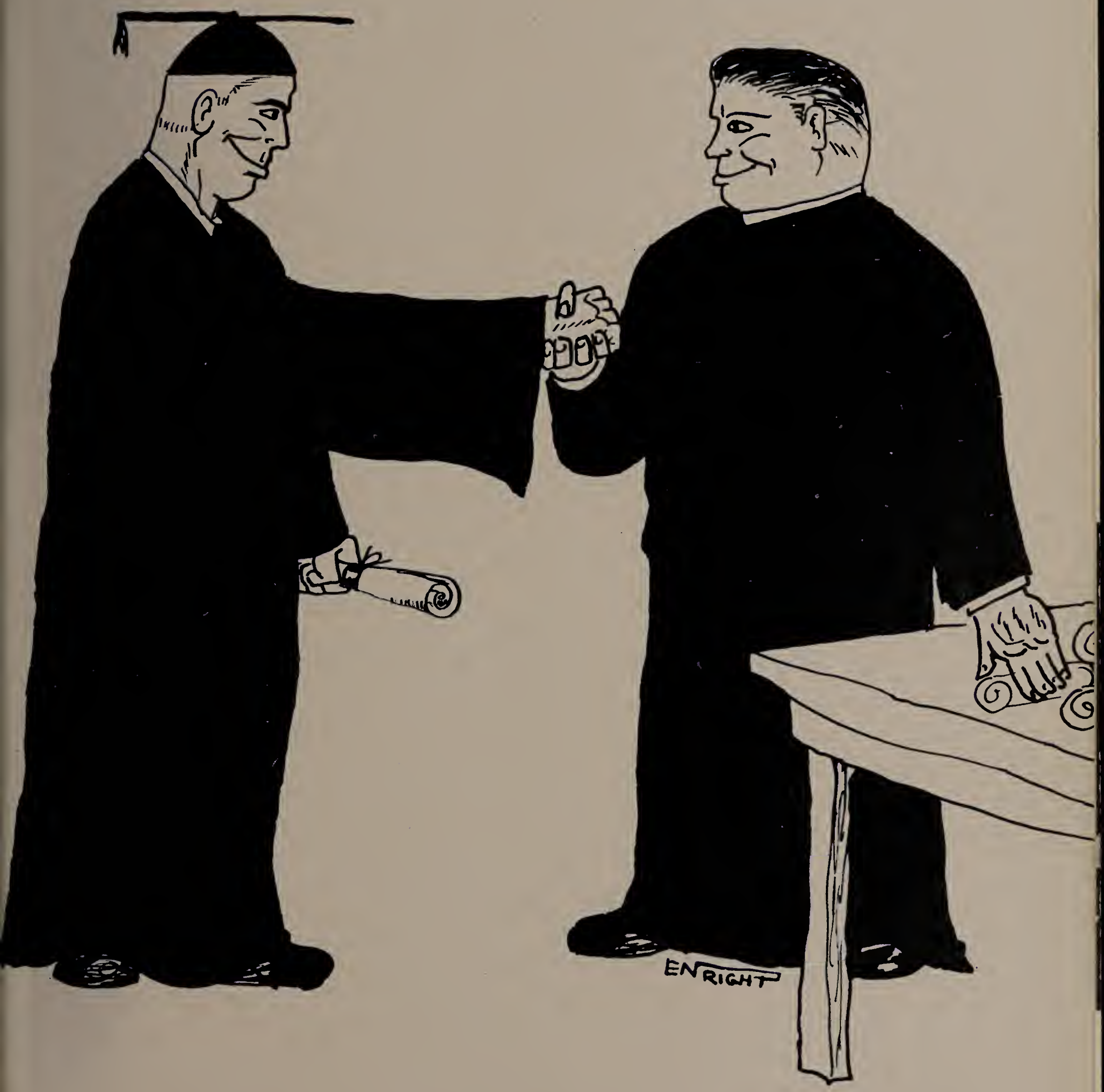

Here is '55 who had the drive

President

Donald Charles Gerety
107 Kinsman Street
Everett
St. Joseph
Sodality 1, 2, 3 4; Football 1, 2, 3, 4; Baseball 1, 2, 3; Basketball 2, 3; Varsity Club 3; Dance Committee 3; Monitor 4; Dramatics 4; Room Officer 2, 3, 4; Prom Committee 4; Patron Committee 4

Vice-President

Thomas Francis Ferzoco
335 Medford Street
Malden
Immaculate Conception
Sodality 1, 2, 3, 4; Track 1, 2, 3, 4; Class Officer 1, 2, 4; Monitor 4; Football 1, 2, 3, 4; Hockey 1; School Officer 4; Prom Committee 4
Northeastern University

Secretary

Francis Paul Lavey
41 Porter Street
Somerville
St. Catherine
Sodality 1, 2; Football 1, 2, 3, 4; Co-Captain 4; Class Officer 1, 2, 3, 4; Varsity Club 1, 2, 3, 4; Choral Group 4; Prom Committee 4
Boston College

Treasurer

Edward John Bergen, Jr.
193 Governors Avenue
Medford
St. Joseph
Sodality 1, 2, 3, 4; Football 1, 2, 3, 4; Baseball 1, 2, 3, 4; Class Officer 1, 2, 4; Basketball 1, 2
Holy Cross

Introducing the Class of '55.

HOMEROOM OFFICERS: T. Ferzoco, E. Bergen, R. Pauline, P. Lucey, R. McNeil, W. Zanor, F. Lavey, J. Conley, T. Coleman, D. Gerety, J. Austin, R. Porcella.

FEARLESS FOSDICK — DeFino shows Devine, Bray, Breen and Walsh how to put those M. C. covers with old F. F. on the back.

William Thomas Appleyard
67 Presley Street
Malden
Immaculate Conception
Sodality 1, 2, 3, 4; Choral Group 4
Boston College

John Joseph Austin
15 Overlook Park
Malden
Immaculate Conception
Sodality 1, 2, 3, 4; Hockey 1, Baseball 1, 2, Class Officer 2, 4
Boston College

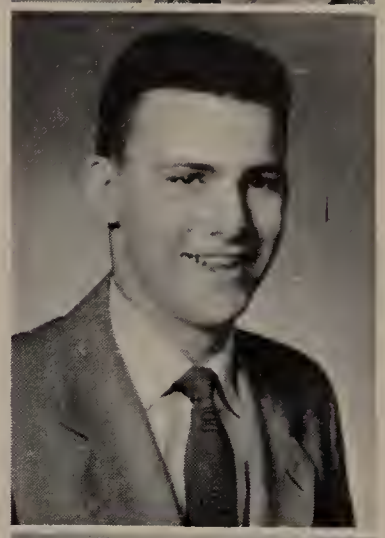

John Gregory Barrett
174 Malden Street
Malden
Immaculate Conception
Sodality 1, 2, 3, 4
Bentley School of Accounting

the class with the drive . . .

Edward Joseph Basinski, Jr.
65 Princeton Street
Medford
St. Joseph
Sodality 1, 2, 3, 4; Baseball 1, 2, 3; Cross Country 3; Choral Group 4; Prom Committee 4
Northeastern University

Robert David Blangeard
109 Emerald Street
Medford
Immaculate Conception
Sodality 1, 2, 3, 4; Tennis 1, 2
Boston College

Robert William Bray
45 Wollaston Ave.
Arlington, Mass.
St. James
Choral 4; Sodality 3, 4
Boston College

Robert Martin Breen
23 Russell Street
Malden
Immaculate Conception
Sodality 1, 2, 3, 4; Track 1, Basketball Mgr. 2; Talent Show 3; Basketball 4
Northeastern University

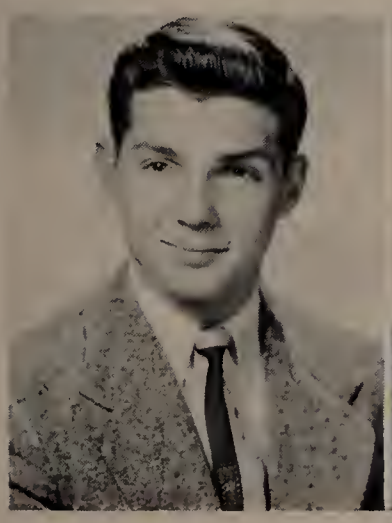

Augustin David Brewin, Jr.
19 Ocean Street
Nahant
St. Thomas Aquinas
Sodality 1, 2, 3, 4; Football 1, 2, 3, 4; Basketball 2; Track 3, 4; Varsity Club 4; Patron Committee 4; Debating 4
Boston College

Joseph John Cahill
270 Highland Avenue
Malden
Immaculate Conception
Sodality 1, 2, 3, 4; Football 2, 3, 4; Baseball 1, 2, 3, 4; Basketball 2, 3, 4; Varsity Club 2, 3; Monitor 4
Tufts College

John Bernard Callahan, Jr.
138 Fells Avenue
Medford
Immaculate Conception
Sodality 1, 2, 3, 4; Talent Show 1, 2; Public Speaking 1, 2; Patron Committee 4
Boston College

William Michael Carnes
26 O'Brien Court
Charlestown
St. Catherine
Sodality 1, 2, 3, 4; Choral 4
Sodality 1, 2, 3, 4; Tennis 1,
Boston College

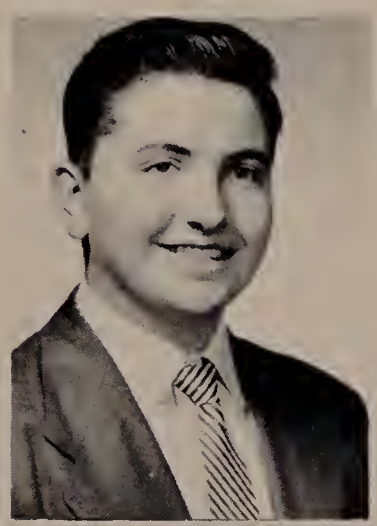

Francis Anthony Celata
442 Broadway
Somerville
St. Ann
Sodality 1, 2, 3, 4; Hi-Lite 1, 2, 3, 4; Choral 4; Dramatics 3, 4
Boston University

Francis Edward Chisholm
9 Summit Avenue
Everett
St. Therese
Sodality 1, 2, 3, 4; Hi-Lite 1, 2, 3, 4; Cheerleader 1; Track 2; Talent Show 3; Dramatics 2, 3, 4; Dance Committee 4; Patron Committee 4; Choral Group 4
Boston College

Alan James Clark
31 Powder House Road
Medford
St. Joseph
Sodality 1, 2, 3, 4
Tufts

FINGER DEXTERITY test is demonstrated by Miss Mae Greene of the Mass State Employment Bureau to Seniors Barrett, Villa, Abbott, Austin.

This drive included the

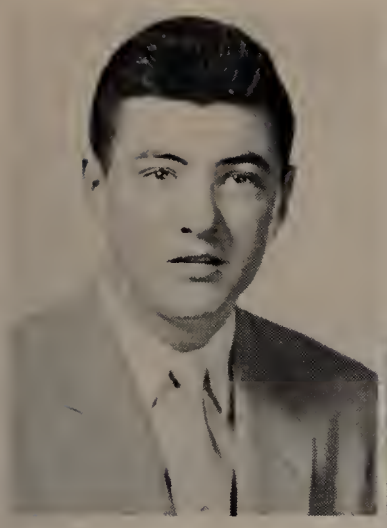

Edward Francis Clark
35 Parkdale Street
Somerville
St. Joseph
Sodality 1, 2, 3, 4; Hi-Lite 1, 2, 3, 4; Class Officer 1, 3; Choral Group 4
Boston College

Daniel Vincent Coakley, Jr.
3 Bacon Street
Winchester
St. Mary's
Sodality 1, 2, 3, 4; Dramatics 3; Choral Group 4; Hi-Lite 2, 3
Tufts College

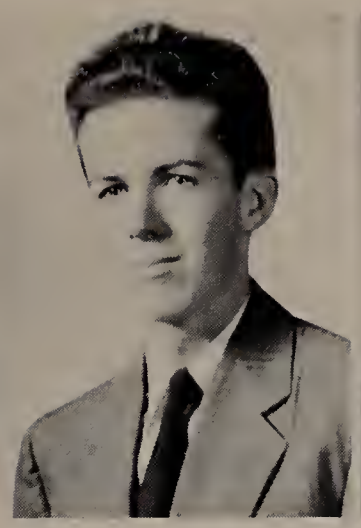

Thomas C. Coleman, Jr.
48 Conwell Avenue
West Somerville
Immaculate Conception
Sodality 1, 2, 3, 4; Hi-Lite 2, 3, 4; Track 2, 3, 4; Dramatics 2, 3, 4; Basketball 2; Patron Committtee 4; Prom Committee 4
Tufts College

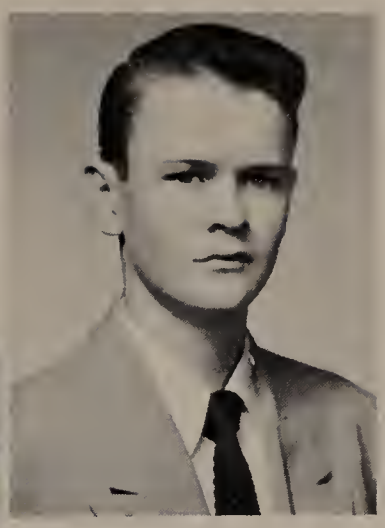

William Arthur Collins
41 Hurlecroft Avenue
Medford
Immaculate Conception
Sodality 1, 2, 3, 4; Hi-Lite 1, 2, 3, 4; Hockey 1; Baseball Mr. 1, 2; Varsity Club 1, 2, 3; Dramatics 2, 3
University of Massachusetts

ZANOR AND COTTLE — This State Service is part of the Commonwealth's aid in finding jobs for those who are desirous of working.

James Louis Conley
3 Barbara Lane
Medford
St. Joseph
Sodality 1, 2, 3, 4; Football 1, 2, 3, 4; Hockey 1, 2, 3, 4; Varsity Club 2, 3; Choral Group 4; Patron Committee 4; Monitor 4
State Teachers College

David Patrick Conroy
8 Saint Martin Street
Charlestown
St. Francis deSales
Sodality 1, 2, 3, 4; Choral Group 4
Boston College

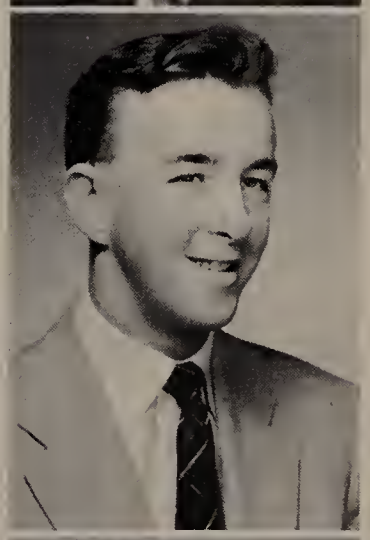

William Michael Cottle, Jr.
315-R Highland Avenue
Malden
Immaculate Conception
Sodality; 1, 2, 3, 4; Choral Group 4; Track 1, 2; Basketball 1, 2; Varsity Club 2, 3
Massachusetts Radio School

will to succeed, the . . .

John David Crowley
3 Quincy St.
Malden
Immaculate Conception
Sodality 1, 2, 3, 4; Track 2; Choral Group 4; Prom Committee 4; Basketball 4; Dance Committee 4
Boston University

Robert Eugene Dawley
395 Lebanon Street
Melrose
St. Mary's
Sodality 1, 2, 4; Choral Group 4
Boston College

Gerald Michael DeFina
8 Barnard Road
West Medford
St. Raphaels
Sodality 1, 2, 3, 4; Track 1, 2, 3; Space Cadets 1, 2; Varsity Club 2, 3; Choral Group 4
Boston College

SERIOUS SCHOLARS — These fellows represent some of the Whiz kids in '55. They were consistent honor roll fellows.. At the moment their

desire to succeed, and

Joseph Cornelius Doherty
46 Centre Street
Malden
Sacred Heart
Sodality 1, 2, 3, 4
Wentworth Institute

Thomas Patrick Dolan
15 Dudley Street
Medford
Immaculate Conception
Sodality 1, 2, 3, 4; Choral Group 4
Northeastern University

David Lawrence Doonan
113 Dudley Street
Medford
Immaculate Conception
Sodality 1, 2, 3, 4
University of Massachusetts

Richard Neagle Doonan, Jr.
388 Medford Street
Malden
Immaculate Conception
Sodality 1, 2, 3, 4; Track 2; Choral Group 4; Baseball Manager 4
U. S. Army

curiosity concerns a Physics problem. Ferzoco has the slide rule and Scannell, Callahan, Renzullo, Porcella, O'Leary and Regan are the others.

Calvin Joseph Dorsey
10 Wescott Street
Malden
St. Joseph
Sodality 1, 2, 3, 4; Basketball 1; Choral Group 4; Track 1; Class Officer 1; JayVee Baseball; Office Staff 4
Boston College

Robert Joseph Dorsey
126 Park Avenue
Arlington
St. James
Sodality 1, 2, 3, 4; Choral Group 4; Basketball 2;
Tufts College

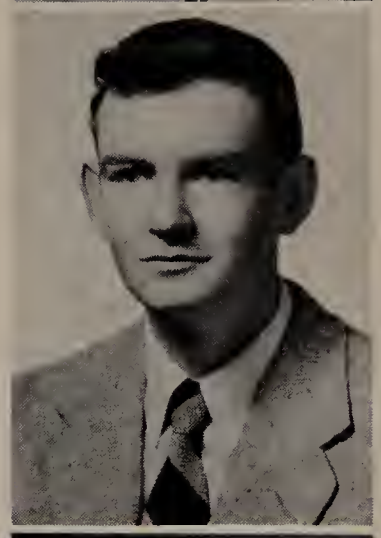

William Patrick Eustace
29 Circuit Street
Melrose
Saint Mary's
Sodality 1, 2, 3, 4; JayVee Football 2; Track 4; Choral Group 4

the determination to . . .

Charles William Federico
25 Logan Avenue
Medford
Immaculate Conception
Sodality 1, 2, 3, 4
Norwich University

Paul Joseph Finnegan
18 Seward Road
Stoneham
St. Patrick
Sodality 1, 2, 3, 4; Choral Group 4; Hi-Way 4
Boston College

Francis John Flaherty
114 Prospect Street
Somerville
St. Joseph
Sodality 1, 2, 3, 4; Choral Group 4
Bentley School of Accounting

John Charles Foley
30 Belmont Street
Malden
St. Joseph
Sodality 1, 2, 3, 4; Track 1; Football Mgr. 1, 2; Choral Group 4· Library Club 2; Class Officer 2; Baseball Manager 2; Basketball 2; Patron Committee 4; Varsity Club 1, 2, 3

Edward James Gaffey
96 Forest Street
Medford
St. Joseph
Sodality 1, 2, 3, 4; Choral Group 4; Football 1; Hockey 1; Track 2; Hockey Manager 4; Baseball Mgr. 2, 3, 4; School Play, Stage Hand 4
Georgetown

John Joseph Geaney
68 Jacob Street
Malden
St. Joseph
Sodality 1, 2, 3 4; Tennis 1; Hi-Lite 1, 2, 3; Editor in Chief 4; Debating 3, 4; Oratory 4; Dramatics 4; Choral Group 4; Prom Committee 3; Space Cadets 1, 2; Hi-Way 4
Catholic University

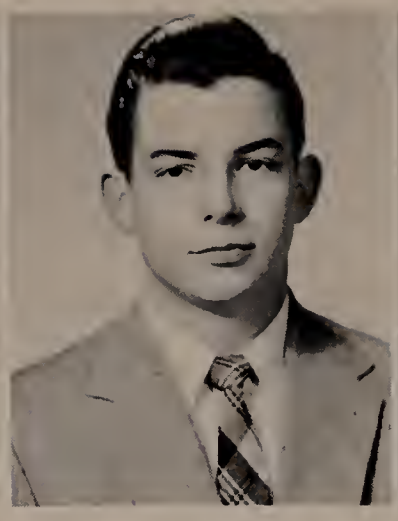

Francis Edgar Geoffrion
20 Metcalf Street
Medford
St. Joseph
Sodality 1, 2, 3, 4
Boston College

Francis Bryant Goldie
42 O'Meara Court
Charlestown
St. Catherine
Sodality 1, 2, 3, 4; Choral Group 4; Football 1, 2, 3, 4; Hockey 1, 2, 3, 4; Varsity Club 2, 3, 4; Monitor 4; Dramatics 4; Class Officer 1
U. S .Air Force Academy

Thomas Edward Hackett, Jr.
30 Raymond Street
Medford
Immaculate Conception
Sodality 1, 2, 3, 4
Boston College

John Francis Haggerty, Jr.
11 Chester Street
Tewksbury
St. Williams
Sodality 1, 2, 3, 4; Choral Group 4
Merrimack

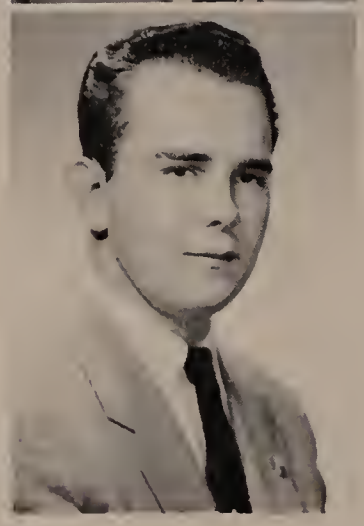

Robert Allan Hasenstab
45 Lynde Avenue
Melrose
St. Mary's
Sodality 1, 2, 3, 4; Choral Group 4; Space Cadets 1, 2; Orchestra 1, 2, 3, 4; Class Officer 2; Varsity Club 1, 2, 3; Talent Show 1, 2, 3
Northeastern University

Cahill, Goldie, Gerety and Heerter found it an easy task since they were athletes and everyone liked them.

succeed. It wasn't easy

Ronald Paul Heerter
11 Ellis Street
Malden
Sacred Heart
Sodality 3, 4; Football 4; Basketball 4; Class Officer 3, 4
Northeastern University

Hubert Ernest Holley, Jr.
26 Avon Street
Malden
Sodality 1, 2, 3, 4; Football 1, 2, 3; Track 3; Class Officer 2; Library Club 2
Northeastern University

William Joseph Kearney
5 Dexter Street
Malden
Immaculate Conception
Sodality 1, 2, 3, 4; Class Officer 1; Oratory 1, 2, 3; Debating 3, 4; Dramatics 4; Hi-Way 4; Dance Committee 4
Boston College

Donald Joseph Keefe
26 Villa Avenue
Everett
Immaculate Conception
Sodality 1, 2, 3, 4; Choral Group 4; Patron Committee 4
Boston College

MONITORS — These fellows kept the corridors, stairs and lunchroom under control at lunch-time. Renzullo, Lavey, Conley, McNeil, Ferzoco.

John Joseph Kelley, Jr.
21 Girard Road
Stoneham
St. Patrick
Sodality 1, 2, 3, 4; Choral Group 4
Boston University

Lawrence Paul Keohane
69 Warren Street
Arlington
St. Agnes
Sodality 1, 2, 3, 4; Varsity Club 2, 3; Indoor Track 2, 3, 4; Outdoor Track 2, 3
Boston College

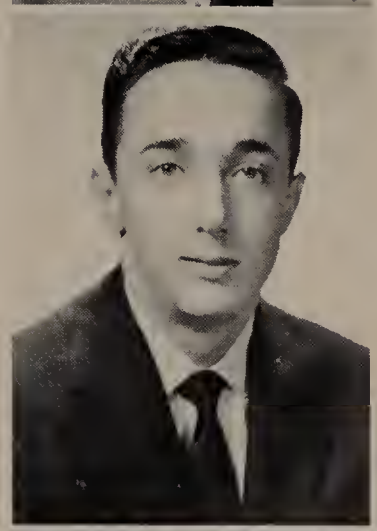

Norman Leon LaBossiere, Jr.
30 Harris Street
Malden
Immaculate Conception
Sodality 1, 2, 3, 4; Hockey 1; Track 1, 2; Football 1, 2, 3, 4; Varsity Club 2, 3

but we felt that we . . .

Francis Leonard LaPlante, Jr.
22 Ledgewood Avenue
Melrose
St. Mary's
Sodality 1, 2, 3, 4; Choral Group 4
Northeastern University

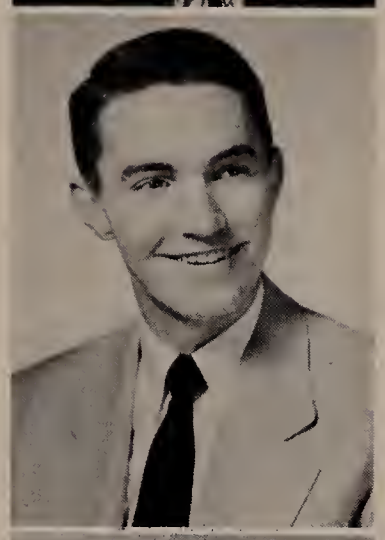

Robert Michael Le Blanc
22 St. Mary Street
Malden
Immaculate Conception
Sodality 1, 2, 3, 4; Choral Group 4; Hockey 1, 3, 4; Baseball 1
Industrial Technical School

Robert Francis Leonard
15 Acadia Park
Somerville
St. Catherine
Sodality 1, 2, 3, 4; Track 2, 3, 4; Varsity Club 3
Boston College

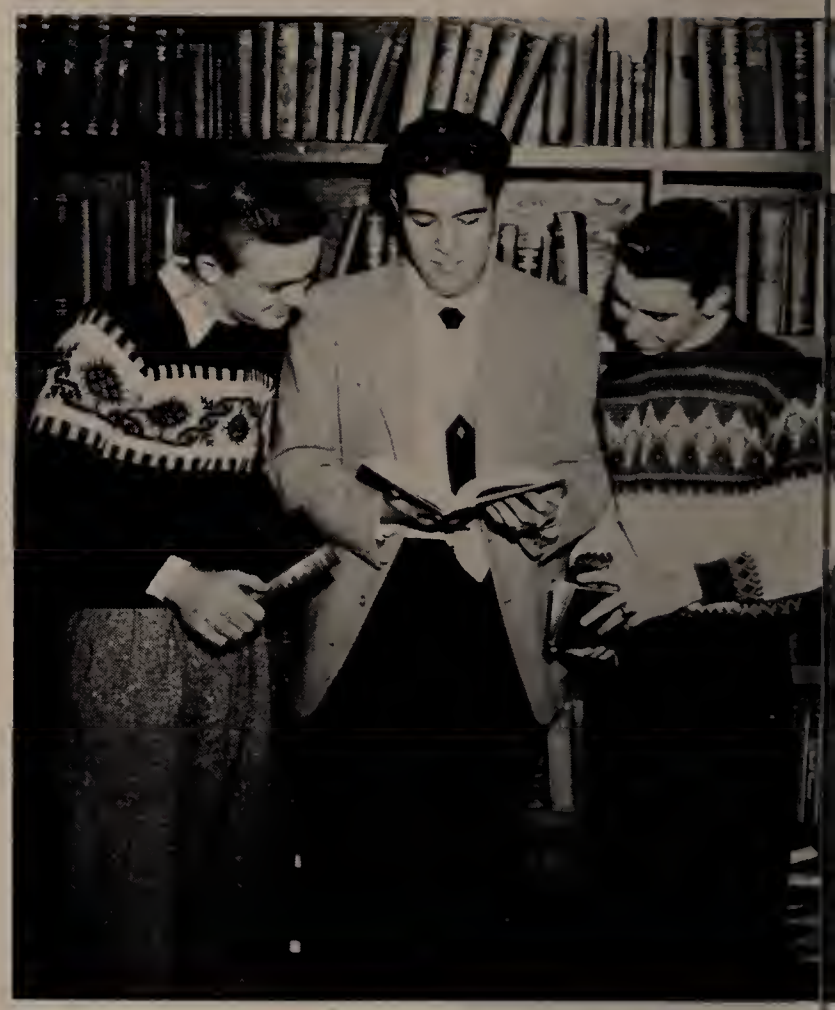

PHYSICS PROJECT — Looking up the topic for the weekly Physics paper are a trio of scholars, who are Coakley, Tarantino and Roberts.

had it and we went on

Daniel Thomas Leydon
573 Riverside Avenue
Medford
St. James
Sodality 1, 2, 3, 4; Baseball 1, 2, 3, 4; Choral Group 4; Football 1; Patron Committee 4; Varsity Club 3
Northeastern University

Martin Stephen Lowney
5 Cherry Street
Medford
Immaculate Conception
Sodality 1, 2, 3, 4; Choral Group 4
Boston College

Paul Joseph Lucey
21 Bainbridge Street
Malden
St. Joseph
Sodality 1, 2, 3, 4; Baseball 1, 2; J. V. Basketball 2; Class Officer 4; Prom Committee 4
Boston College

Joseph Leo Lynn
2260 Mystic Valley Parkway
Medford
St. Joseph
Sodality 1, 2, 3, 4
Boston College

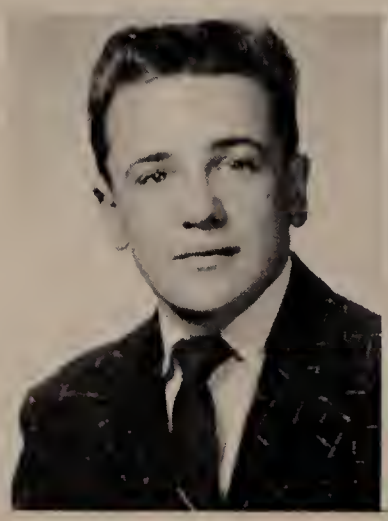

SCIENTISTS — When the G. E. House of Magic Show visited M. C., Frank Quin and Peter Maine were very much interested in Mr. Vandoren's words.

Paul Robert MacDonald
67 Hemingway Street
Winchester
Immaculate Conception
Sodality 1, 2, 3, 4; J. V. Football 2; Basketball 3, 4; Var$sity Club 3; Class Officer 3; Choral Group 4; Baseball 3
Boston College

Francis Philip MacMillan
60 Windsor Street
Everett
St. Therese
Sodality 1, 2, 3, 4; Baseball 2; Track 2; Dramatics 3, 4; Monitor 4; Basketball 1
Boston College

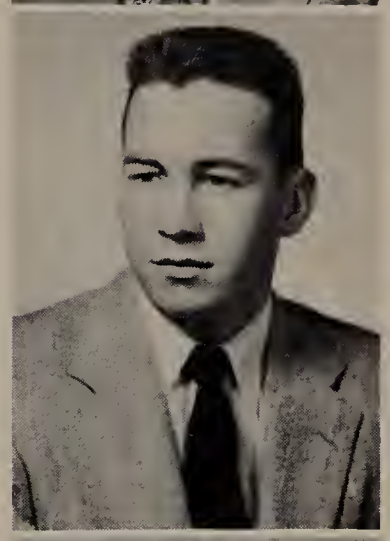

Patrick Bernard Mahoney, Jr.
255 Charles Street
Malden
Immaculate Conception
Sodality 1, 2, 3, 4; Dramatics 2, 3, 4; Football Manager 2
University of Massachusetts

to prove that we did . . .

Peter John Maine
75 Almont Street
Medford
St. Francis
Sodality 1, 2, 3, 4; Indoor and Outdoor Track 1, 2, 4; Varsity Club 2, 3; Choral Group 4
Northeastern University

James Edward Malone
623 Beach Street
Revere
Immaculate Conception
Sodality 1, 2, 3, 4; Track 4; Class Officer 3

James Thomas McHale
483 William Street
Stoneham
St. Patrick's
Sodality 1, 2, 3, 4; Basketball 1, 2; Golf 3, 4
Boston College

Robert Daniel McNeil
146 First Street
Melrose
St. Mary's
Sodality 1, 2, 3, 4; Football 1, 2, 3, 4; Class Officer 1, 2, 4; Hockey 1, 2, 3; Varsity Club 2, 3
Boston College

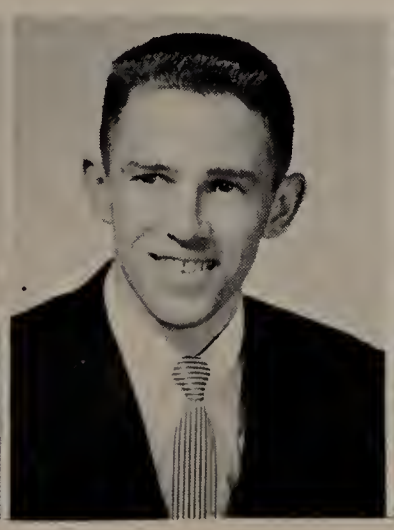

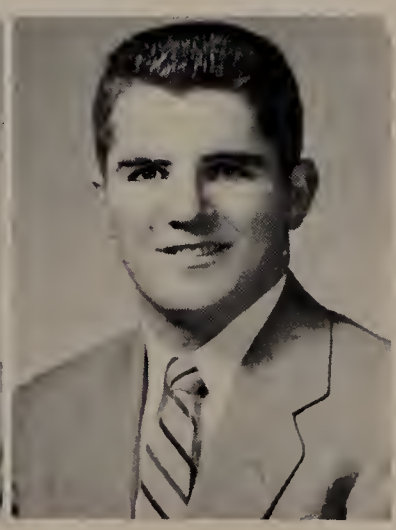

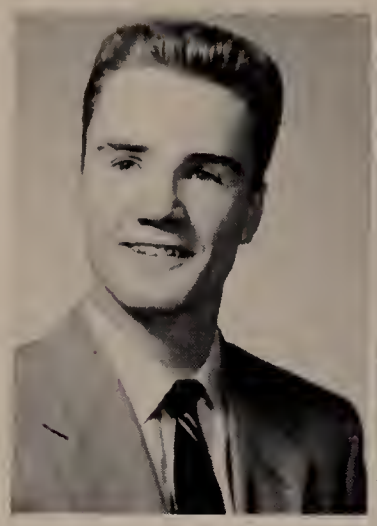

Joseph Martin Mulkerrin
11 Rockwood Terrace
Medford
St. Francis of Assisi
Sodality 1, 2, 3, 4; Choral Group 4; Basketball 1, 2, 3, 4; Baseball 1, 2, 3, 4
Northeastern University

David Hugh Mulligan
121 Traincraft
Medford
St. Joseph
Sodality 1, 2, 3, 4; Basketball 1, 2, 3, 4; Baseball 1; Hi-Lite 1, 2, 3, 4; Golf Club 2
Boston College

Richard Anthony Nazzaro
831 Salem Street
Malden
St. Joseph
Sodality 1, 2, 3, 4; Choral Group 4; Football 1, 2; Track 1, 2, 3; Varsity Club 2, 3
Boston College

Albert Ernest Nevins, Jr.
170 Herverhill Street
No. Reading
St. Theresa
Sodality 1, 2, 3, 4; Choral Group 4; Baseball 2, 3, 4; Varsity Club 3; Oratory 1; Patron Committee 4
Holy Cross

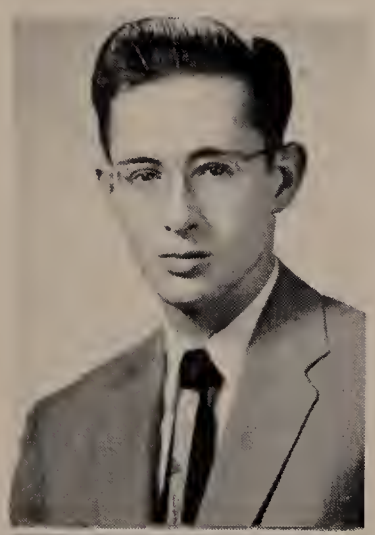

James Robert O'Brien, Jr.
87 High Street
Malden
Sacred Heart
Sodality 1, 2, 3, 4; Library Club 2; Monitor 4
Northeastern University

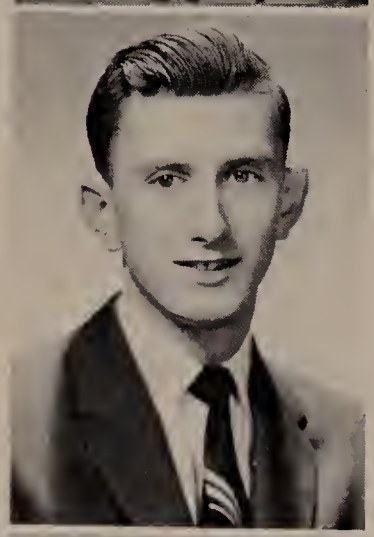

John James O'Brien
38 Hurlcroft Avenue
Medford
Immaculate Conception
Sodality 1, 2, 3, 4; Track 2
Boston College

John Finbarr O'Leary
12 Buckingham Street
Somerville
St. Joseph
Sodality 1, 2, 3, 4; Track 3; Hi-Lite 1, 4; Debating 3; Choral Group 4; Dramatics 4; Dance Committee 3, 4
Boston College

MODIFIED QUOITS — Another type of the State Employment Bureau was the Hands Dexterity test. Crowley, Bray and Breen watch Miss Catherine O'Brien go through the test.

Now that it is over

Joseph Francis Olson
14 Fulton Spring Road, Ext.
Medford
St. Francis of Assisi
Sodality 1, 2, 3, 4; Football 1
Boston University

Cyril Thomas O'Neil
23 Bow Street
Somerville
St. Joseph
Sodality 1, 2, 3, 4; Choral Group 4
Bentley School of Accounting

Daniel Francis O'Sullivan
11 Linwood Street
Medford
Immaculate Conception
Sodality 1, 2, 3, 4; Hi-Lite 1, 2
Boston College

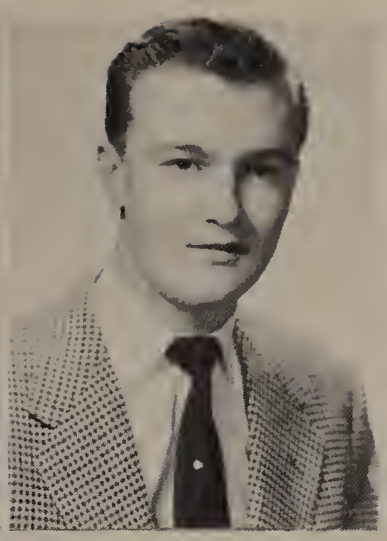

Robert A. Patten, Jr.
16 Ramshead Road
Medford
St. Joseph
Sodality 1, 2, 3, 4; Choral Group 4; Basketball 1, 2, 3, 4; Baseball 1, 2; Football 1, 2, 3
University of Massachusetts

ZOOM — Another G. E. exhibit was the jet principle. Here Mr. Vandoren shows in to Mike Cottle and Ed Perry.

Robert Joseph Pauline
76 Winter Street
Malden
Immaculate Conception
Sodality 1, 2, 3, 4; Officer 4; Patron Committee 3
Merrimack

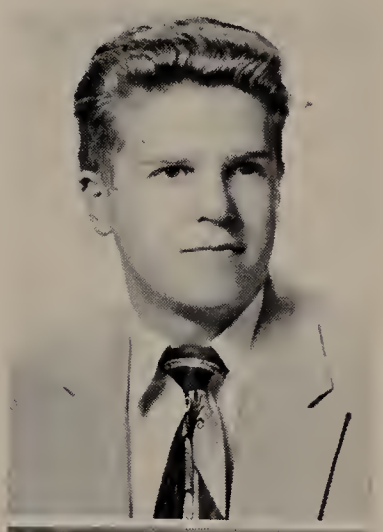

Edward John Perry
41 Julia Street
Malden
Immaculate Conception
Sodality 1, 2, 3, 4; Track 1, 2; Baseball 1, 2, 3, 4; Choral Group 4; Officer 1; Varsity Club 1, 2, 3;
Northeastern University

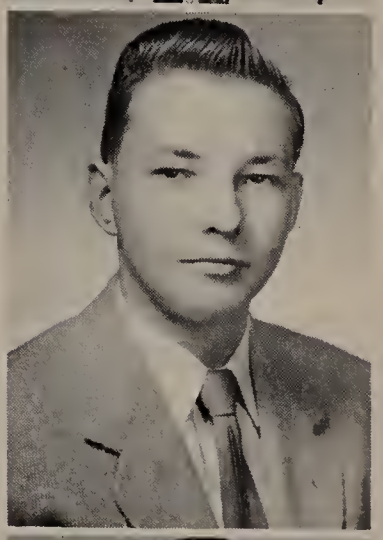

Joseph Francis Peterson
195 Springvale Ave.
Everett
Our Lady of Grace
Sodality 1, 2, 3, 4; Track 4; Patron Committee 4; Choral Group 4; Oratory 1
Merrimack College

we are glad that . . .

Robert John Porcella
129 Granite Street
Malden
St. Joseph
Sodality 1, 2, 3, 4; Officer 1, 4; Dramatics 3, 4; Prom Committee 4; Patron Committee 4; J. V. Basketball 2; Hi-Lite 1, 2, 3, 4
Tufts College

Joseph Francis Powers
58 Perkins Avenue
Malden
Sacred Heart
Sodality 1, 2, 3, 4; Choral Group 4
Northeastern University

Francis Joseph Quin, Jr.
12 Larkin Road
Medford
Immaculate Conception
Sodality 1, 2, 3, 4; Choral Group 4; Track 1, 2, 3, 4; Varsity Club 2, 3
Northeastern University

SMART BOYS — Among the first of the Class of '55 to receive scholarships were John O'Leary to B. C., Don Gerety to Harvard and Bill Kearney to B. C.

we didn't falter in

Thomas Joseph Regan
64 Boynton Road
Medford
St. Joseph
Sodality 1, 2, 3, 4; Track 2; Football Mgr. 2, 3, 4; Varsity Club 2, 3
Tufts College

John Joseph Renzullo
23 Hubbard Street
Malden
Immaculate Conception
Sodality 1, 2, 3, 4; Track 1, 2, 3, 4; Football 1, 2, 3, 4; Officer 1, 2, 3; Choral Group 4; Monitor 4; Patron Committee 2, 3
Boston College

Robert Kevin Rice
91 Wicklow Avenue
Medford
Immaculate Conception
Sodality 1, 2, 3, 4; Sacristan 4; Talent Show 1, 2
Boston College

Donald Louis Richard
132 Fulton Street
Medford
St. Francis of Assisi
Sodality 1, 2, 3, 4

MONEY MEN Breen, Hasenstab, Bergen, Malone, DeFina, O'Brien, Walsh and Doherty brought in more than $20 each in the patron drive.

Henry Lawrence Roberts
91 Playstead Road
Medford
St. Raphael
Sodality 1, 2, 3, 4; Track 3
Boston College

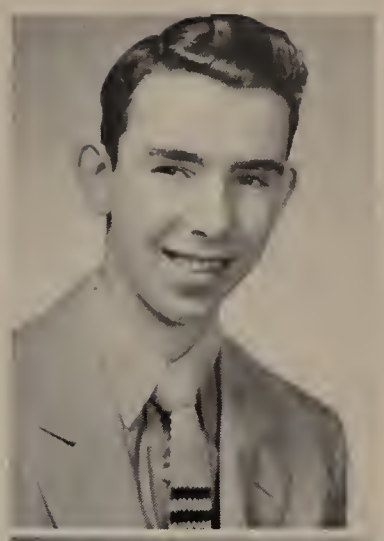

Richard Henry Rose, Jr.
32 Monument Avenue
Charlestown
Saint Mary's
Sodality 1, 2, 3, 4; Baseball 1 2;. Basketball 1, 2; Choral Group 4

Thomas Paul Scannell
69 Cedar Street
Everett
St. Therese
Sodality 1, 2, 3, 4; Baseball 2, 3, 4; Varsity Club 2, 3; Class Officer 3; Monitor 4; Choral Group 4

and drive to make . . .

Richard Cyril Schwartz
24 Hathorn Street
Somerville
St. Benedict
Sodality 1, 2, 3, 4; Basketball 1; Patron Committee Chairman 4; Choral Group 4
Merrimack College

Vincent James Sestito
346 Medford Street
Malden
Immaculate Conception
Sodality 1, 2, 3, 4; JayVee Football 1; Football Manager 2, 3; Basketball 4; Choral Group 4; Dramatics 4
Boston College

Robert Francis Shea
4 Vinton Street
Melrose
St. Mary's
Sodality 1, 2, 3, 4; Football 1, 2, 3, 4; Varsity Club 1, 2, 3; Hockey 1, 3, 4; Baseball 1, 2; Choral Group 4
Boston College

Robert John Sievens
127 Clarence Street
Everett
Our Lady of Grace
Sodality 1, 2, 3, 4; Baseball 2; Choral Group 4
Boston College

Earle Leslie Smith, Jr.
48 Richard Circle
Woburn
St. Joseph
Sodality 1, 2, 3, 4; Hockey 1, 3, 4; Choral Group 4
Tufts College

Frank Paul Tarantino, Jr.
12 Bailey Road
Somerville
Saint Polycarps
Sodality 1, 2, 3, 4
Northeastern University

Lawrence Stephen Toth
46 Cleveland Street
Melrose
St. Mary's
Sodality 1, 2, 3, 4; Choral Group 4
East Coast Aero Tech

David Jacques Vendittis
309 Washington Street
Somerville
St. Joseph
Sodality 1, 2, 3, 4; Hi-Lite 1, 2, 3, 4; Dramatics 3; Choral Group 4; Patron Committee 4

BOOKS AWAY? — Joe Peterson debates whether to take that French book home.

this, our last, year at M. C.

Jorge Fernando Villa
63 Maple Street
Malden
Immaculate Conception
Sodality 3, 4; Class Officer 3; Journalism 1, 2
Boston College

William Joseph Walsh
36 Bartley Street
Wakefield
St. Joseph
Sodality 1, 2, 3, 4; Class Officer 2, 3

Arthur Joseph Whalen
183 Adams Street
Malden
Immaculate Conception
Sodality 1, 2, 3, 4; Basketball 1, 2, 3, 4; Choral Group 4
Boston College

Walter Patrick Zanor
224 Pearl Street
Malden
Immaculate Conception
Sodality 1, 2, 3, 4; Basketball 1; Baseball 2; Patron Committee 3, 4; Choral Group 4; Class Officer 4
Boston College

Robert William Bray
45 Wollaston Ave.
Arlington
St. James
Sodality 3, 4; Choral 4
Boston College

Richard Stephen Abbott
35 Presley Street
Malden
Immaculate Conception
Sodality 1, 2, 3, 4; Hockey 1; Class Officer 2
Boston College

Joseph Osgood Manning
25 Lynn Street
Everett
St. Theresa
Sodality 1, 2, 3, 4; Basketball 1
Northeastern University

Robert Frederick Noonan
33½ Adrian Street
Somerville
Sodality 1, 2, 3, 4; Choral Group 4

IT IS ALL OVER — Ordinarily you would expect students to be bubbling over with joy when school is over. At least John O'Leary was a very happy boy. No doubt Joe Peterson is still thinking and so are Al Nevins, Pat Mahoney and Frank MacMillan.

a most successful one for ourselves.

The climax to '55 was reached

GRADUATION DAY opened with a Communion Mass celebrated by Father Leonard. Father Carr assisted in the distribution of Holy Communion.

PRESIDENTIAL CONFERENCE — Senior class president Don Gerety confers with Alumni President Forgione '39, who welcomed the grads into the Alumni.

BREAKFAST followed the Mass and all had appetites just as good as those of Collins and Keefe who are the end men.

GUESTS — The graduating class of Girls' Catholic High were the guests of the boys. They too ate heartily.

on Graduation Day, Wednesday, June 1.

PROCESSIONAL — Marshals John McNaught, '39, and Marie Hughes Mayne '45, led the grads of both schools into the Parish Church.

GRADUATION SPEAKER — The Reverend Joseph Deacon, the Spiritual Director of both schools, gave an inspirational talk to the grads.

IT'S OFFICIAL — The pastor, Father Joseph Leonard, presented each grad his diploma. He is seen here congratulating Art Whalen. Bob Bray is the other grad.

SPECIAL AWARD — Grad John Geaney received the Good Citizenship Award of the V. F. W. from Father Leonard. John McNaught and Marie Hughes Mayne are the interested spectators.

Our thanks go to our following friends who made possible our memories as they are preserved forever in the Hi-Way.

The late Monsignor Fletcher

Brother Lambert and Faculty

Brother Alphonse, C.F.X., for his typing

Brother Simeon, C.F.X., for his typing.

Brother Jeremiah, C.F.X. for his photographic help.

Brother Evangelus, C.F.X., for his overall help.

Brother Bertin, C.F.X., headmaster of St. John's Prep for the use of the photographic facilities.

Mr. George Corrigan and Mr. James Bleiler of Purdy Studios, Boston, Mass. for their tremendous help in the photographic work and senior layouts.

Mr. Paul Delaney and Mr. Leon Delaney of the Delaney Press, Melrose, Mass., for their patience and interest in this book.